

PROSPERITY A

FILED  
GREENVILLE CO. S. C.

APR 29 1 09 PM 1965

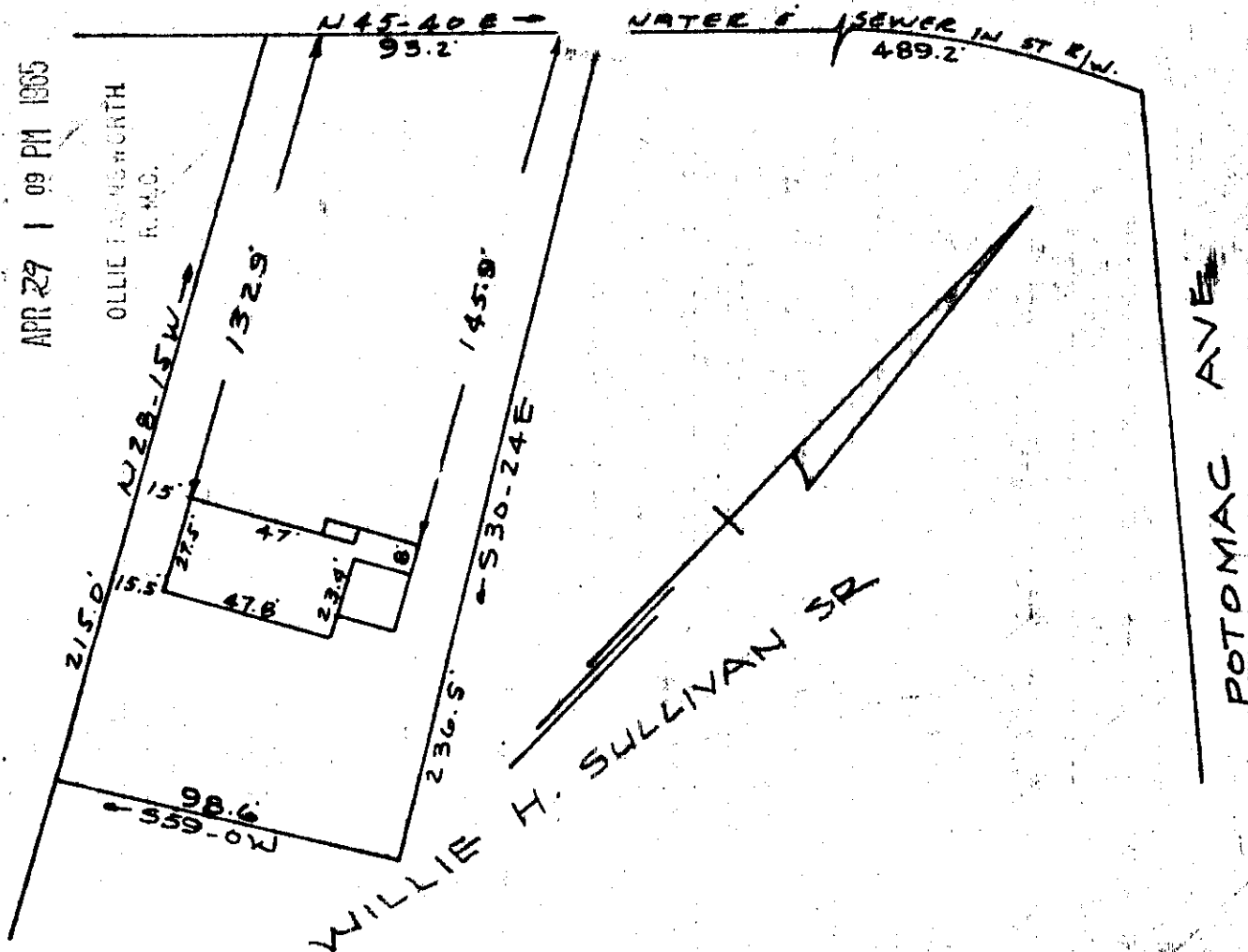

PROPERTY OF

NAPOLEON SULLIVAN

GREENVILLE, S. C.

SCALE 1" = 50' 15 APRIL 1965

This is to certify that on the 15th day of April 1965, I surveyed the property shown on this plat, being known as Property Of WILLIE H. SULLIVAN, SR. recorded in R.M.C. Office Greenville County, S. C. in Deed Book 746, Page 314 and also being known as PROPERTY OF NAPOLEON SULLIVAN, recorded in R.M.C. Office Greenville County, in plat book page ; and that the property lines, walls and buildings are as shown hereon, and that the buildings located on said lot do not encroach or project on adjacent street or property, and that no adjacent buildings or walls encroach or project on said premises.

APR 29 1965

30228

R. B. Bruce.

R. B. Bruce, R.L.S. #1952

.50

III-111

30728 Filed This 29 day of April 19 65

And Recorded in Vol. III Page III at M

Register Mesne Conveyance Greenville County, S. C.