

JAN AVE

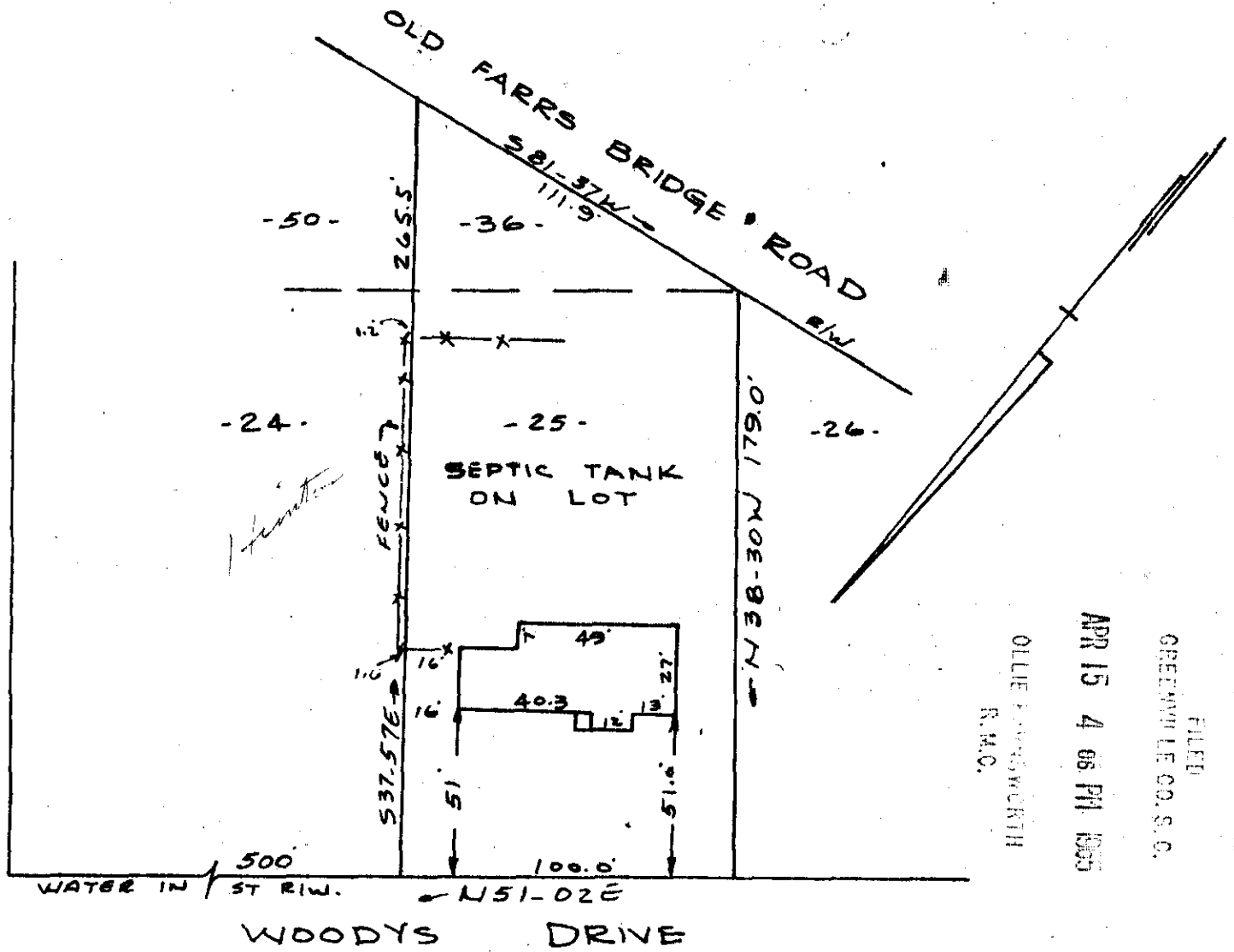

FILED  
 GREENVILLE CO. S. C.  
 APR 15 4 06 PM 1965  
 OLLIE FARMWORTH  
 R.M.C.

PROPERTY OF  
**CHARLES K. CAMPBELL**  
 NEAR GREENVILLE, S. C.  
 SCALE 1" = 50' 14 APRIL 1965

This is to certify that on the 14th day of April 1965, I surveyed the property shown on this plat, being known as lot 25 and lot 36 on plat of Property Of Lloyd Gilstrap, recorded in R.M.C. Office Greenville County, S. C. in plat book "00" page 66 & 67 and also being known as PROPERTY OF CHARLES K. CAMPBELL, recorded R.M.C. Office Greenville County, S. C. in plat book "III" page 95; and that the property lines, walls and buildings are as shown hereon, and that the buildings located on said lot do not encroach or project on adjacent street or property, and that no adjacent buildings or walls encroach or project on said premises, except as shown on this plat.

R. B. Bruce  
 R. B. Bruce, R.L.S. #1952

APR 15 1965  
 APR 15 1965  
 28720

CAROLINA ENGINEERING & SURVEYING CO.  
 GREENVILLE, S. C.

504 III-95

28720 Filed This 15 day of April 1965  
 And Recorded in Vol. III Page 95 at 11:06 P.M.  
 Ollie Farmworth  
 Register Mesne Conveyance Greenville County, S. C.