

Total Area = 1.92 ACRES
PROPERTY LINE IN ROAD.

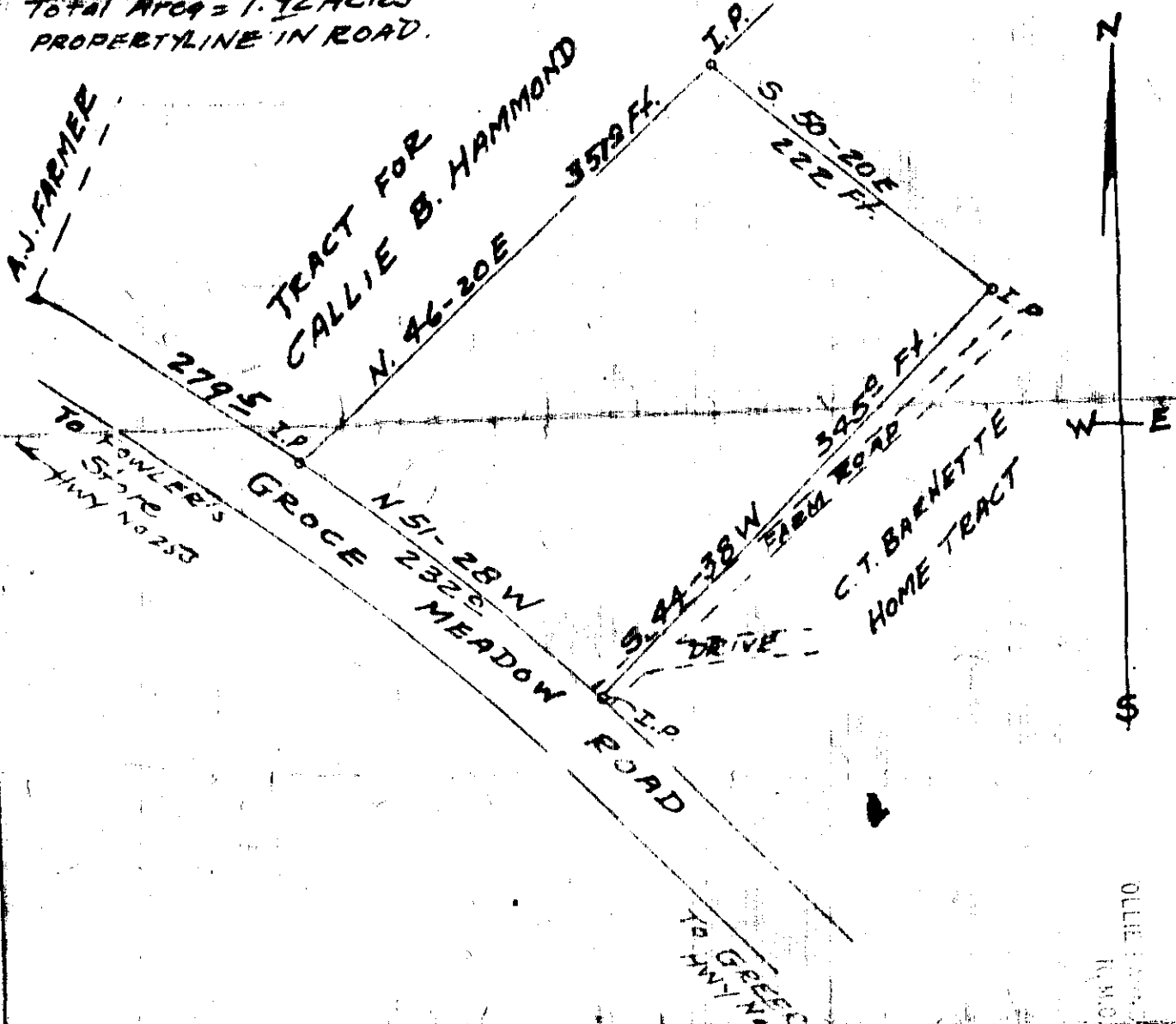

PLAT OF LOT OF
C. T. BARNETTE
SOLD TO
JOHN W. BARNETTE
O NEAL TWP. GREENVILLE CO.
SOUTH CAROLINA
NOV. 1, 1964

SURVEY BY
JERRY T. STALL
Reg C P & L S #104

APR 13 1965
28502

SCALE 1" = 100'

III-93

APR 13 3 19 PM 1965

28502 Filed This 13 day of April 1965

And Recorded in Vol. III Page 93 at 3:10p

Edna K. Kammert
Register Mesne Conveyance Greenville County, S. C.