

AREA OF LOT = 1.15 ACRES

" IN ROAD =  $\frac{.10}{1.25}$

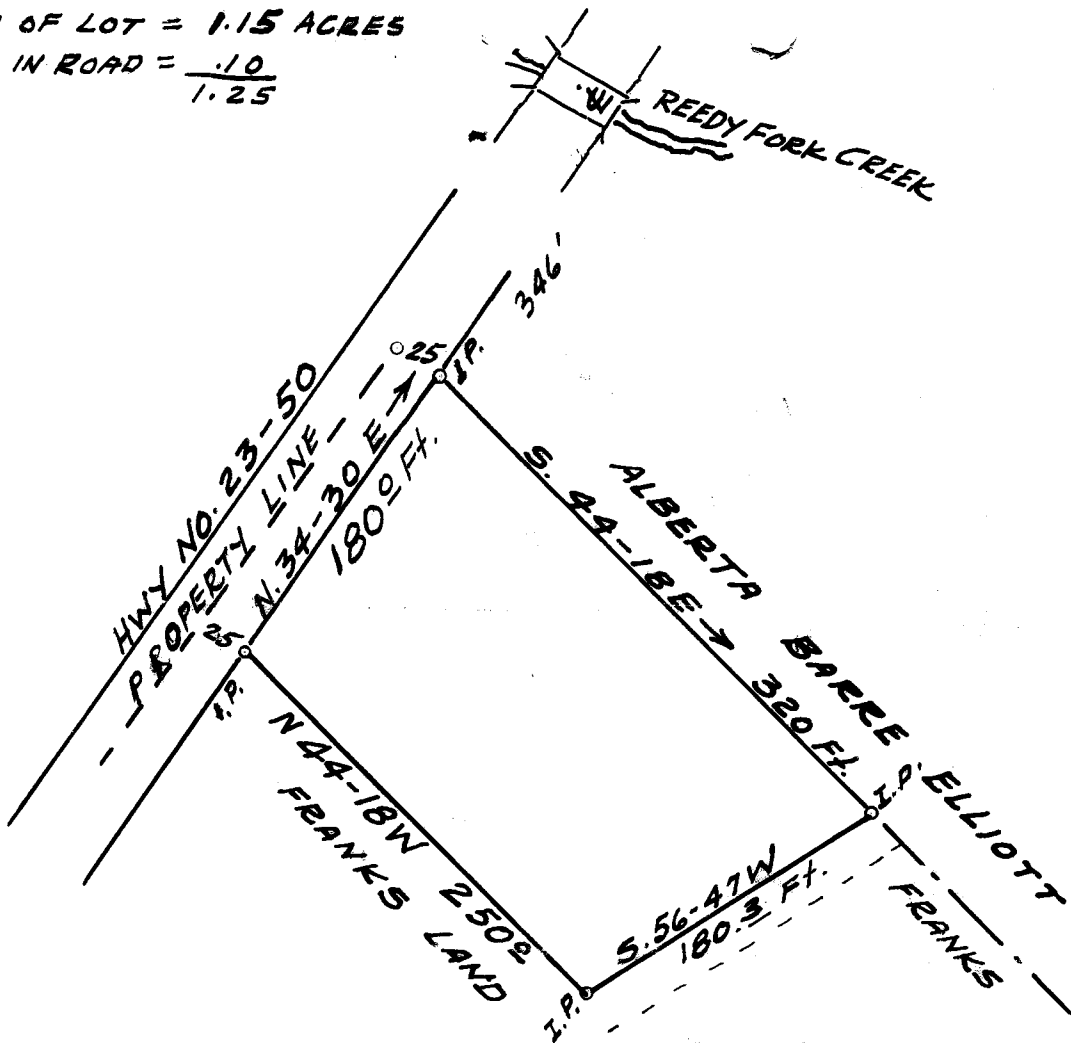

PLAT OF LOT OF  
HENRY R. FRANKS  
&  
JIMMIE B. FRANKS

SOLD TO

WILEY WILLIAMS  
&

PATRICIA F. WILLIAMS

GROVE TWP. GREENVILLE CO

SOUTH CAROLINA

MAR. 21, 1965

SURVEY BY

Terry T. Dill

Reg. C. E. & L. S. No. 104

FILED  
GREENVILLE CO. S. C.  
APR 8 8 29 AM 1965  
OLIVER F. BARNWORTH  
R. M. C.  
28038

999 - 87

See 504

28038 Filed This 8 day of April 19 65

And Recorded in Vol. III Page 87 at 8:39 P.M.

*Oliver F. Barnworth*

Register Mesne Conveyance Greenville County, S. C.