

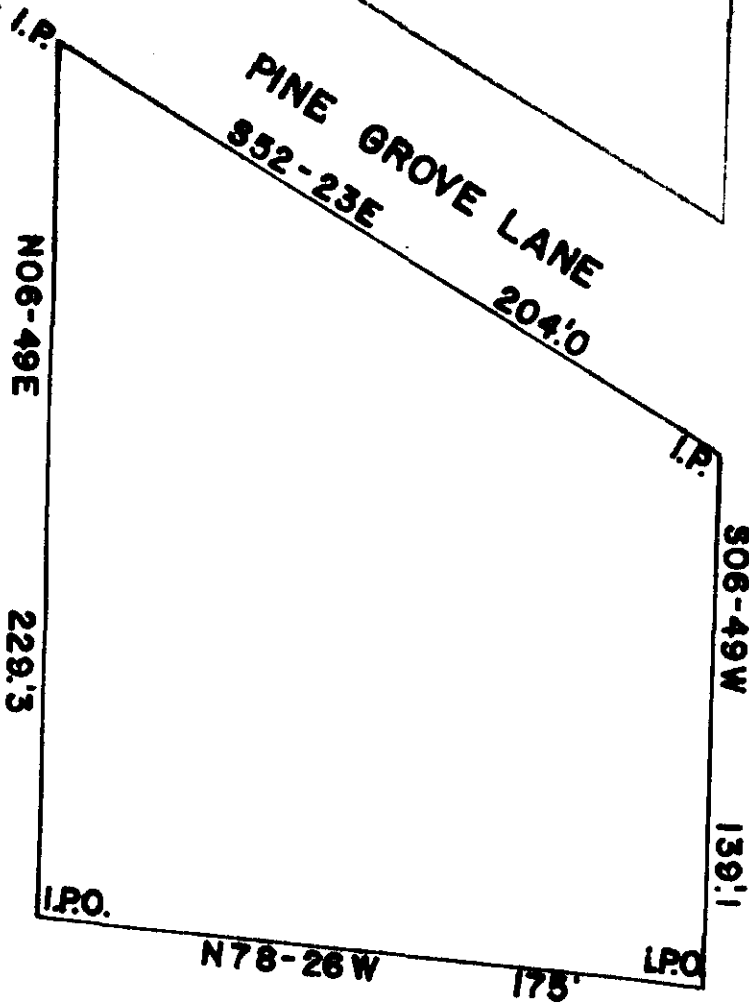

R. G. JONES



SULPHUR SPRINGS DR.

OLLIE FANSMORTH
R.M.C.

MAR 17 11 41 AM 1965

SAMMY CRAIGO

STATE OF SOUTH CAROLINA
 GREENVILLE COUNTY
 THE ABOVE PLAT REPRESENTS A PORTION OF R.G. JONES' PROPERTY. SAID LOT IS TO BE DEEDED TO DORRIS J. MAJOR.

SURVEYED JAN. 13, 1965

JOHN C. SMITH
 REG. LS. NO. 1443

1" 50'

MAR 17 1965 B5DP58

Deeded to 25817
 Garland J. and Doris J. Major

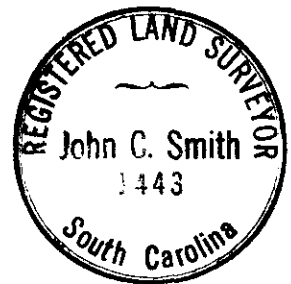

Paste in 50¢ III - 24

25817 Filed This 17 day of March 19 65
 And Recorded in Vol. III Page 24 of 12118M
 Ollie Fansworth
 Register Mesne Conveyance Greenville County, S. C.