

NOTE:  
PORTION OF TENA G DAVIS &  
RICHARD DAVIS EST.

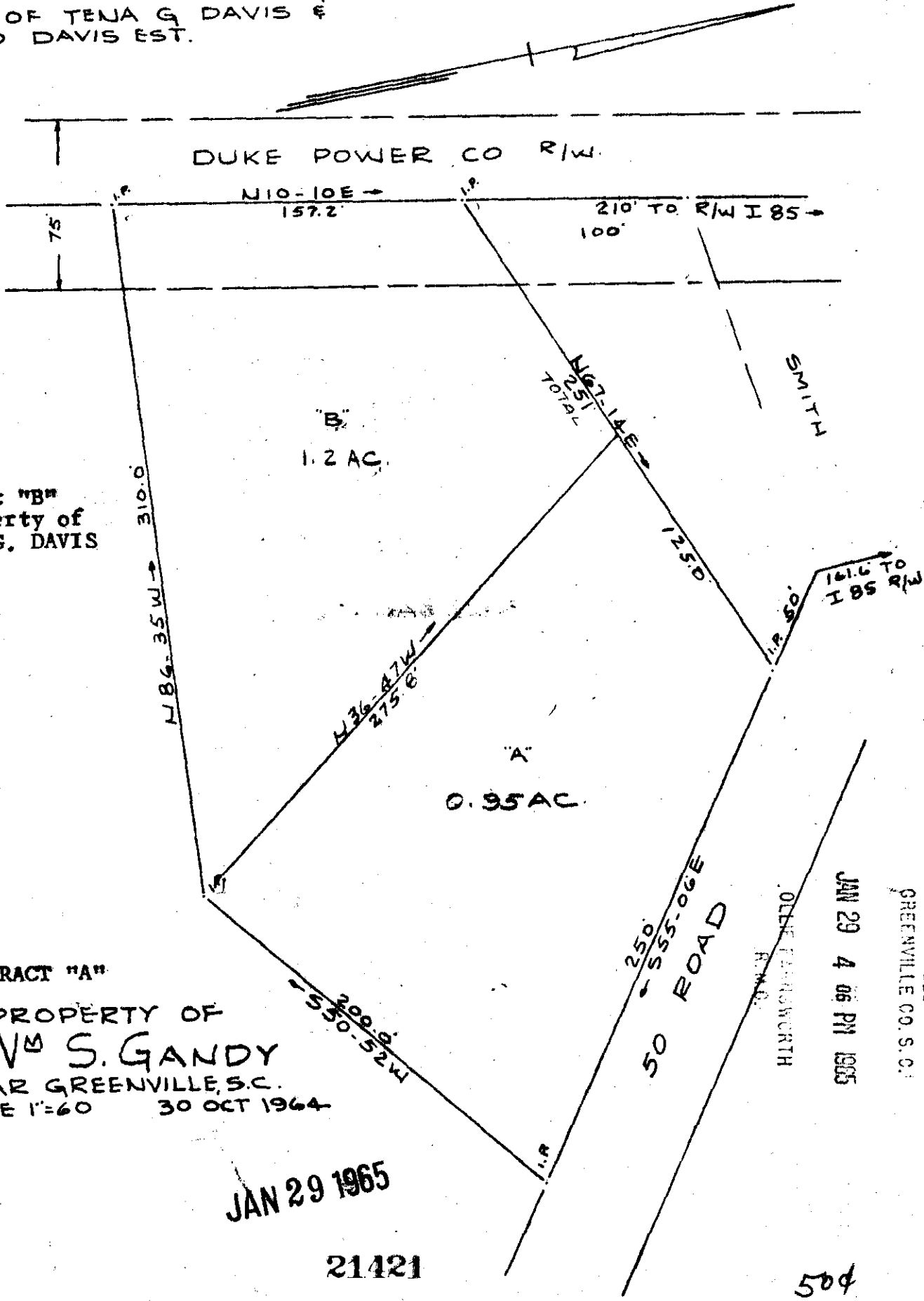

Tract "B"  
Property of  
TENA G. DAVIS

TRACT "A"  
PROPERTY OF  
DR W<sup>M</sup> S. GANDY  
NEAR GREENVILLE, S.C.  
SCALE 1"=60' 30 OCT 1964

JAN 29 1965

21421

JAN 29 4 06 PM 1965

FILED  
GREENVILLE CO. S.C.

III - 6

CAROLINA ENGINEERING & SURVEYING CO  
GREENVILLE, S.C.

21421 Filed This 29 day of Jan. 1965  
And Recorded in Vol. 002 Page 6 at M  
*Oliver Ramsworth*  
Register Meane Conveyance Greenville County, S. C.