

64-38

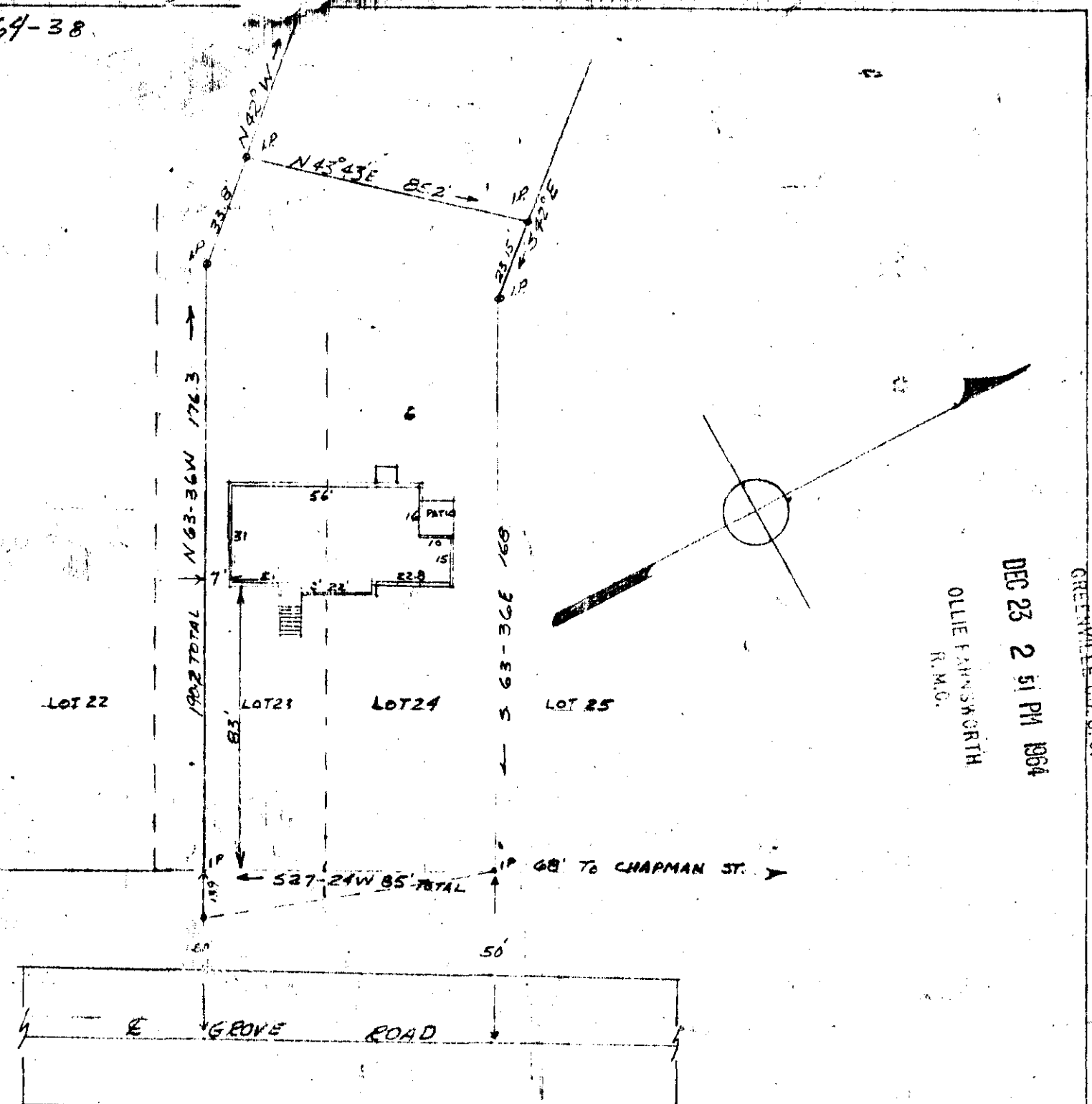

FILED
GREENVILLE CO. S. C.

DEC 23 2 51 PM 1964
OLLIE FANNING SMITH
R.M.C.

DEC 23 1964
18083

PROPERTY OF
H.B. RIDDLE
GREENVILLE, S.C.

SCALE 1"=40' APRIL 7, 1964

This is to certify that on the 7th day of April, 1964 I surveyed the property shown on this plat; being known as Lot # 24 and part of Lot # 23 Block "A" Woodland Subdivision, Greenville, S.C. and recorded in Plat Book "J" Pages 70-71, Office of R.M.C. Greenville County, S.C.

Madison H. Woodward
Madison H. Woodward RESC 490

Paste in 5 of III-1

X GALWAY & TERRELL

18083 Filed This 23 day of Dec. 19 64

And Recorded in Vol. III Page 1 at 2:51 P.M.

OLLIE FANNING SMITH
Register Mesne Conveyance Greenville County, S. C.