

NOTE:
 LOTS 3 THROUGH 7 SURVEYED
 BY TERRY DILL.

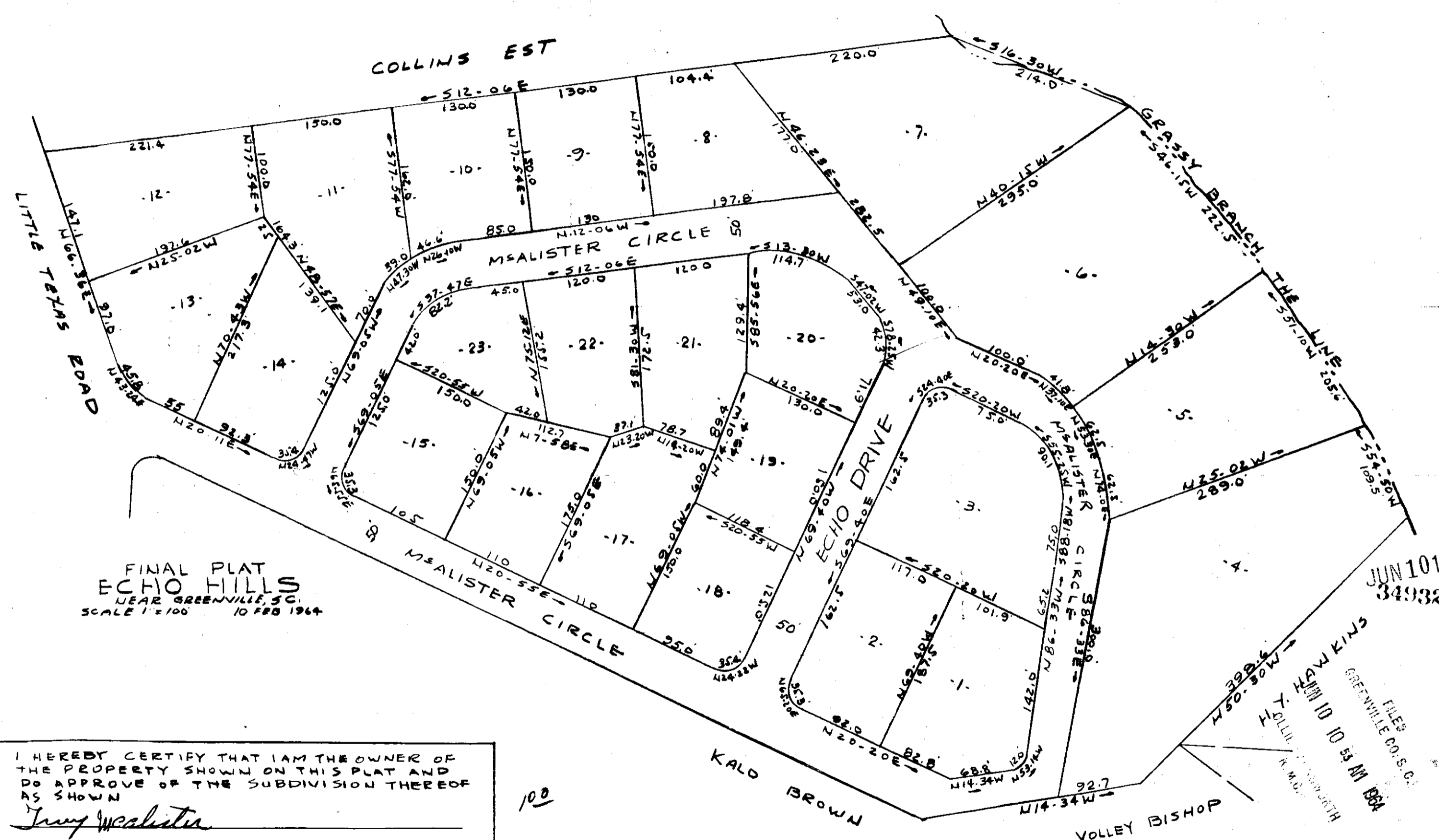
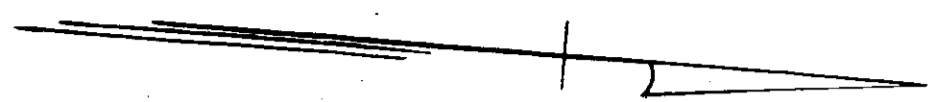

FINAL PLAT
 ECHO HILLS
 NEAR GREENVILLE, S.C.
 SCALE 1"=100' 10 FEB 1964

JUN 10 1964
 34932

H. X. HAWKINS
 JUN 10 10 53 AM 1964
 GREENVILLE CO. S.C.

I HEREBY CERTIFY THAT I AM THE OWNER OF
 THE PROPERTY SHOWN ON THIS PLAT AND
 DO APPROVE OF THE SUBDIVISION THEREOF
 AS SHOWN
Jerry Mealister

100
 777-163.
 CAROLINA ENGINEERING & SURVEYING CO.
 GREENVILLE, S.C.

I HEREBY CERTIFY THAT THIS IS AN ACCURATE
 SURVEY COMPLETED BY ME IN FEBRUARY 1964.
 R. B. BRUCE R.L.S. #1952

34932 Filed This 10 day of June 1964
 And Recorded in Vol. FFF Page 103 at 10:53 AM
[Signature]
 Register Mesne Conveyance Greenville County, S. C.