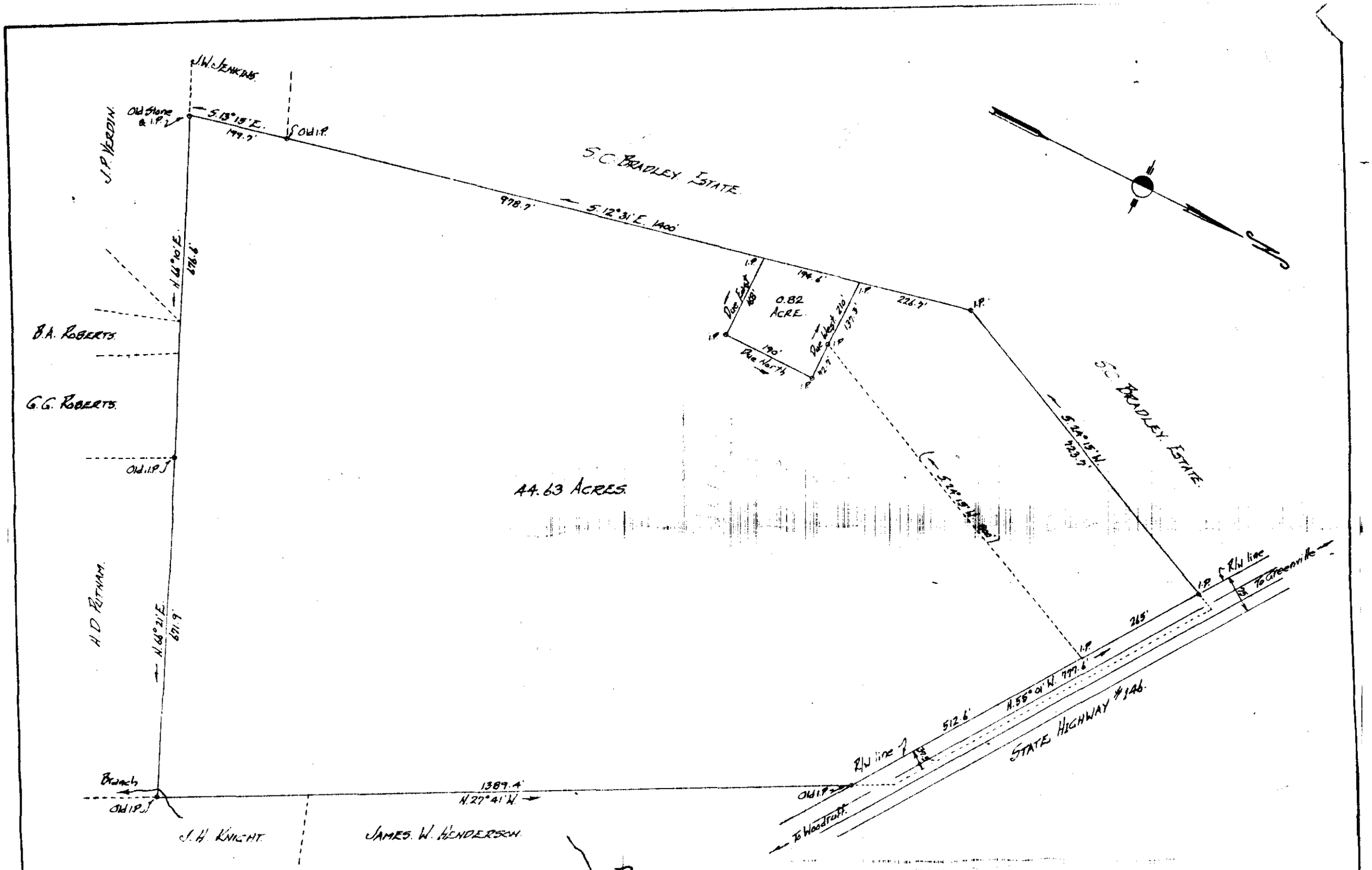

PROPERTY OF

LYLE J. & MARY M. HINTON.

Located approx ½ mile N.W. of Five Forks.

BUTLER TOWNSHIP GREENVILLE COUNTY.

SOUTH CAROLINA.

SCALE: 1" = 200 FEET JULY 3 1964.

Survey made June 26 - July 2 1964.

John A. Simmons, Reg. Surveyor # 2212.
GREER, S.C.

FILED
GREENVILLE CO. S. C.
NOV 12 9 38 AM 1964
OLLIE FARNSWORTH
R. M.C.

NOV 12 1964

13956

FFF - 156

13956 Filed This 12 day of Nov. 19 64
And Recorded in Vol. FFF Page 156 at ..... M
Ollie Farnsworth
Register Mesne Conveyance Greenville County, S. C.