

FILED  
GREENVILLE CO. S. C.

OCT 5 9 46 AM 1964

OLLIE FARNSWORTH  
R. M. C.

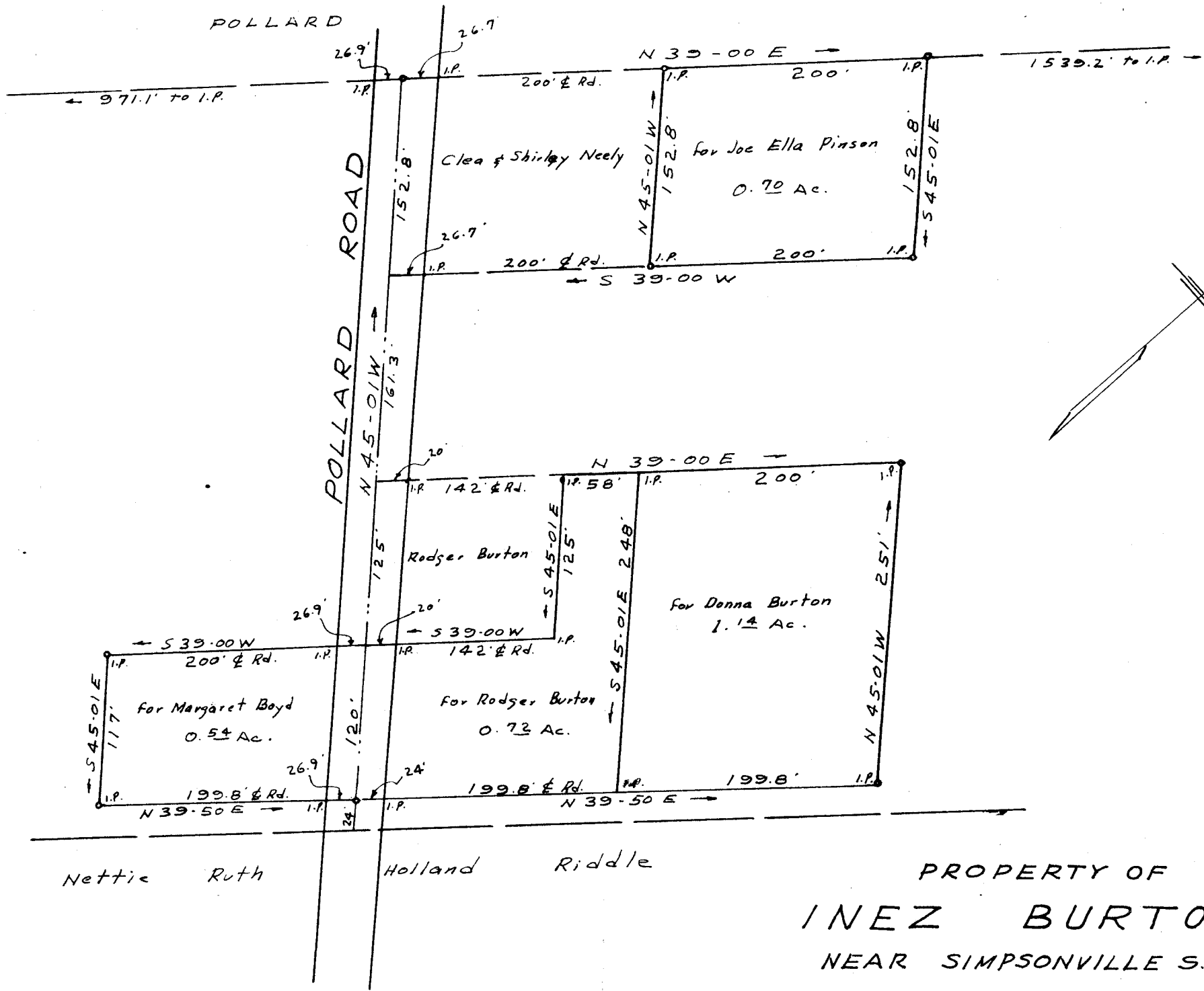

Nettie Ruth

Holland Riddle

PROPERTY OF  
**INEZ BURTON**  
NEAR SIMPSONVILLE S.C.

10168

SCALE 1"=100'

SEPT. 12, 1964

50¢

558-120

C.O. Riddle - Reg. L.S.

10168 Filed This 5 day of Oct 1964

And Recorded in Vol. 558 Page 120

*Ollie Farnsworth*

Register Mesne Conveyance Greenville County, S. C.