

21 9 54 AM 1964
OLLIE FANNINGWORTH
R.H.G.

APR 21 1964
29814

50c

REF: Portion of lot 32 on "Tully P. Babb Prop" recorded in plat book "GG" at page 158 & 159 and strip purchased from C. T. Wyche.

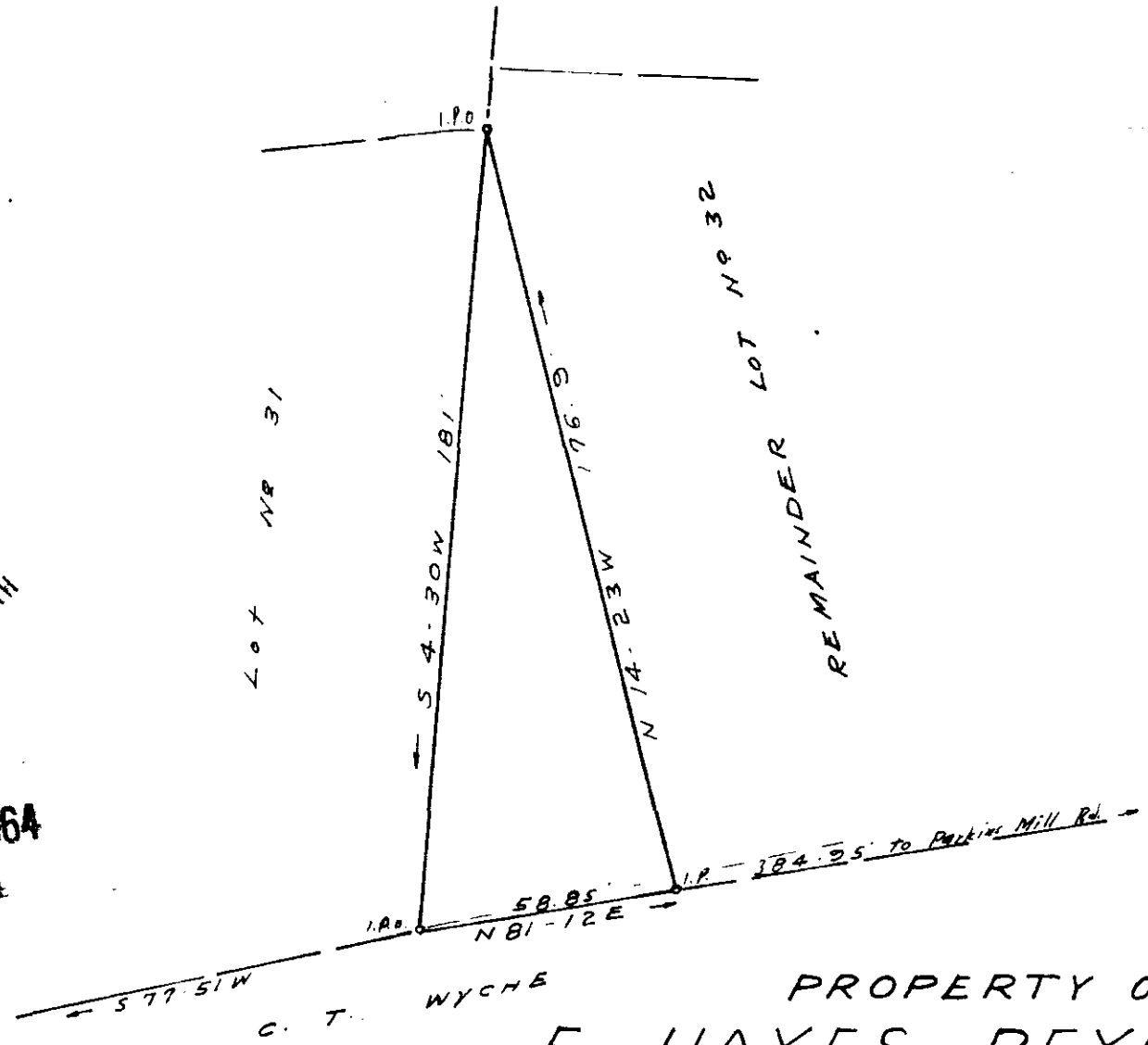

C. T. WYCHE

PROPERTY OF
E. HAYES REYNOLDS
NEAR GREENVILLE S. C.

SCALE 1" = 40'

APR. 13, 1964

C. O. Riddle - Reg. L.S.

29814 Filed This 21 day of April 19 64
And Recorded in Vol. 537 Page 99 of 154 BM
C. O. Riddle
Register Mesne Conveyance Greenville County, S. C.