

FILED
GREENVILLE CO. S. C.
APR 7 3 49 PM 1964
J. G. LOLLIS
ELLIE LOLLIS WORTH
N.C.

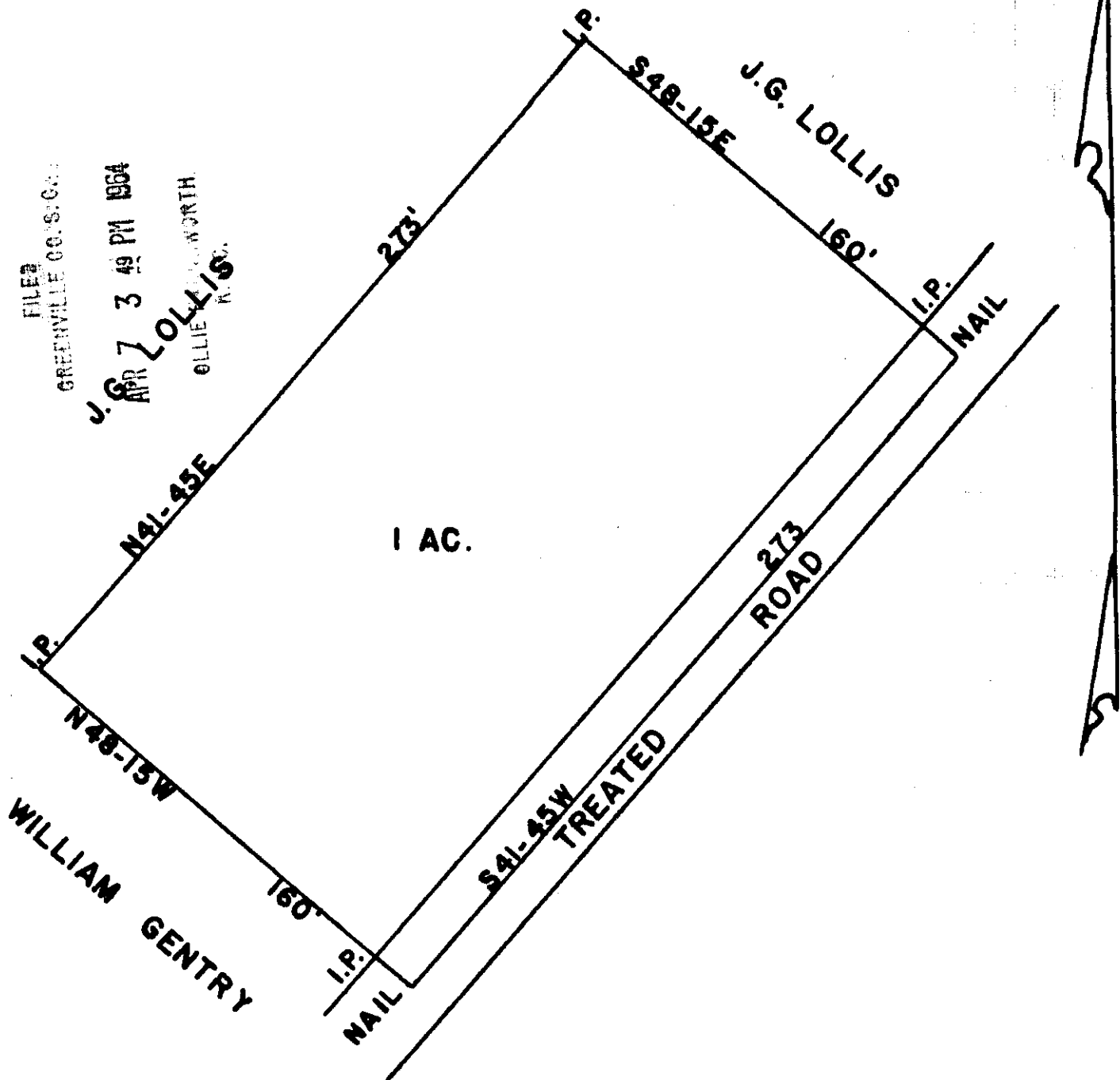

STATE OF SOUTH CAROLINA
GREENVILLE COUNTY
THE ABOVE PLAT REPRESENTS A PART OF J.G.
LOLLIS LAND SAID TRACT IS TO BE DEEDED TO
JOHN G. LOLLIS JR.

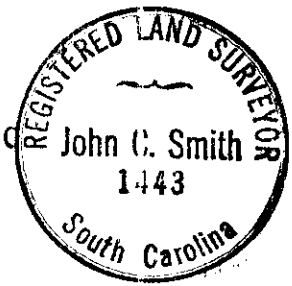

28464 APR 7

SURVEYED MARCH 26 1964
JOHN C. SMITH
REG. L.S. # 1443

15 55 - 91

1" = 50'

504

1DP 78

78464 Filed This 7 day of April 1964
And Recorded in Vol. FFF Page 91 at 3:49 P.M.
[Signature]
Register Mesne Conveyance Greenville County, S. C.