

REF: PLAT OF GLENN GROVE PART RECORDED IN THE R.M.C. OFFICE FOR GREENVILLE COUNTY IN PLAT BOOK 'F', PAGE 283. ALSO IN BLOCK BOOK PAGE 196 - BLOCK 7, (LOT 7), LOT #54

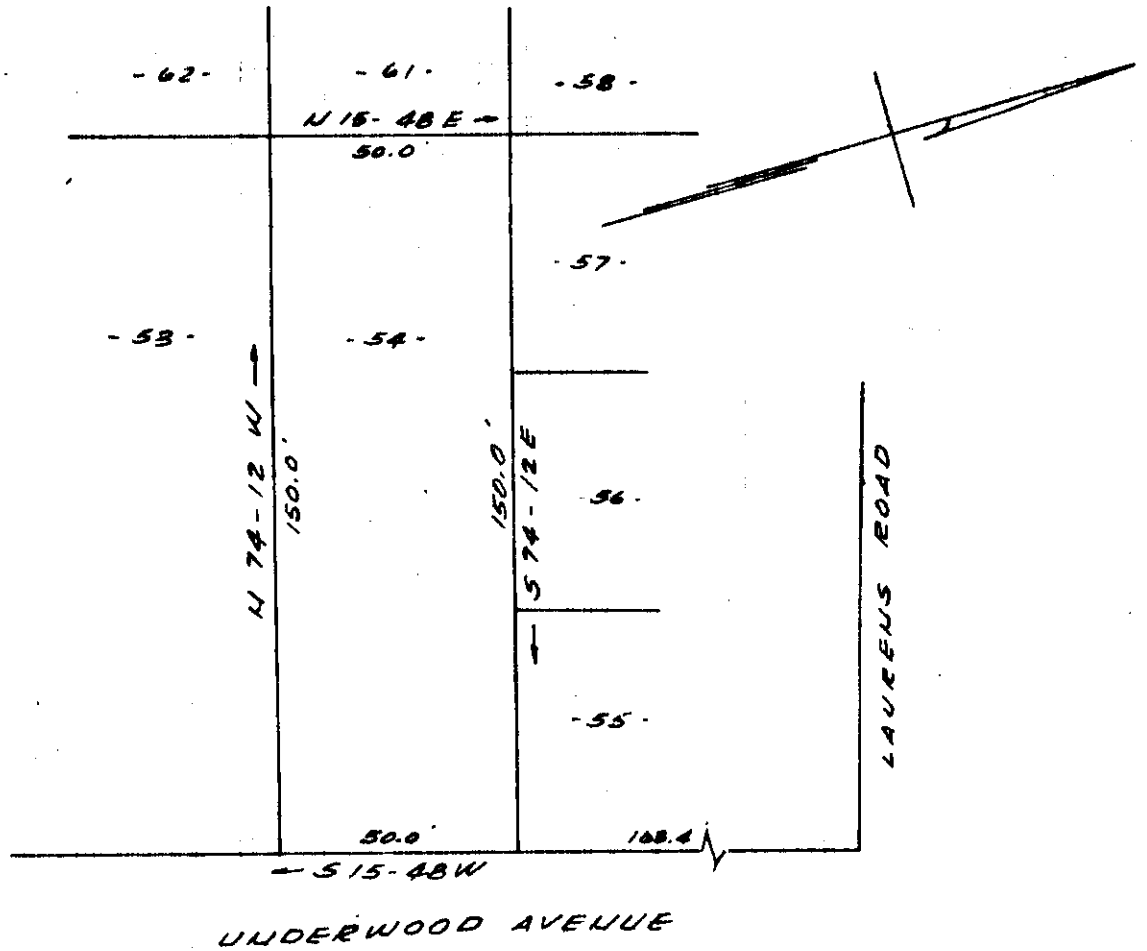

PROPERTY OF  
 WM. HADEN BRYANT  
 GREENVILLE, S.C.  
 SCALE 1" = 40'      SEPT. 24, 1963

GREENVILLE CO. S.C.

MAR 24 2 39 PM 1964

OLLIE FARRSWORTH  
 R.M.C.

MAR 24 1964

27099

COMPILED FROM OLD DEEDS & RECORDS  
 BY CAROLINA ENGINEERING & SURVEYING CO.  
 GREENVILLE, S.C.

777 = 81      3 in 50'

27099 Filed This 24 day of March 1964  
 And Recorded in Vol. 858 Page 81 at 2:39 PM  
 Ollie Farrsworth  
 Register Mesne Conveyance Greenville County, S. C.