

②

GREENVILLE CO. S. C.

PLAT OF LAND FOR
 E. B. AND HELEN H. KELLOGG.
 GREENVILLE, CO. S. C. 1"=200' 12-31-1963.
 IS PART TRACTS 7 AND 8 PLAT BY
 W. N. WILLIS, FOR T. J. EARLE EST.
 7-3-1919. THIS PLAT ENTIRELY FROM
 AERIAL PHOTO NO. ASY-2AA-149,
 NO GROUND SURVEY.
 J. Q. BRUCE REG. SUR. S. C. NO. 667.
 COURSE & DISTANCE MORE OR LESS.

MAR 13 12 36 PM 1964

OLLIE FARNSWORTH
R.M.C.

MAR 13 1964

25951

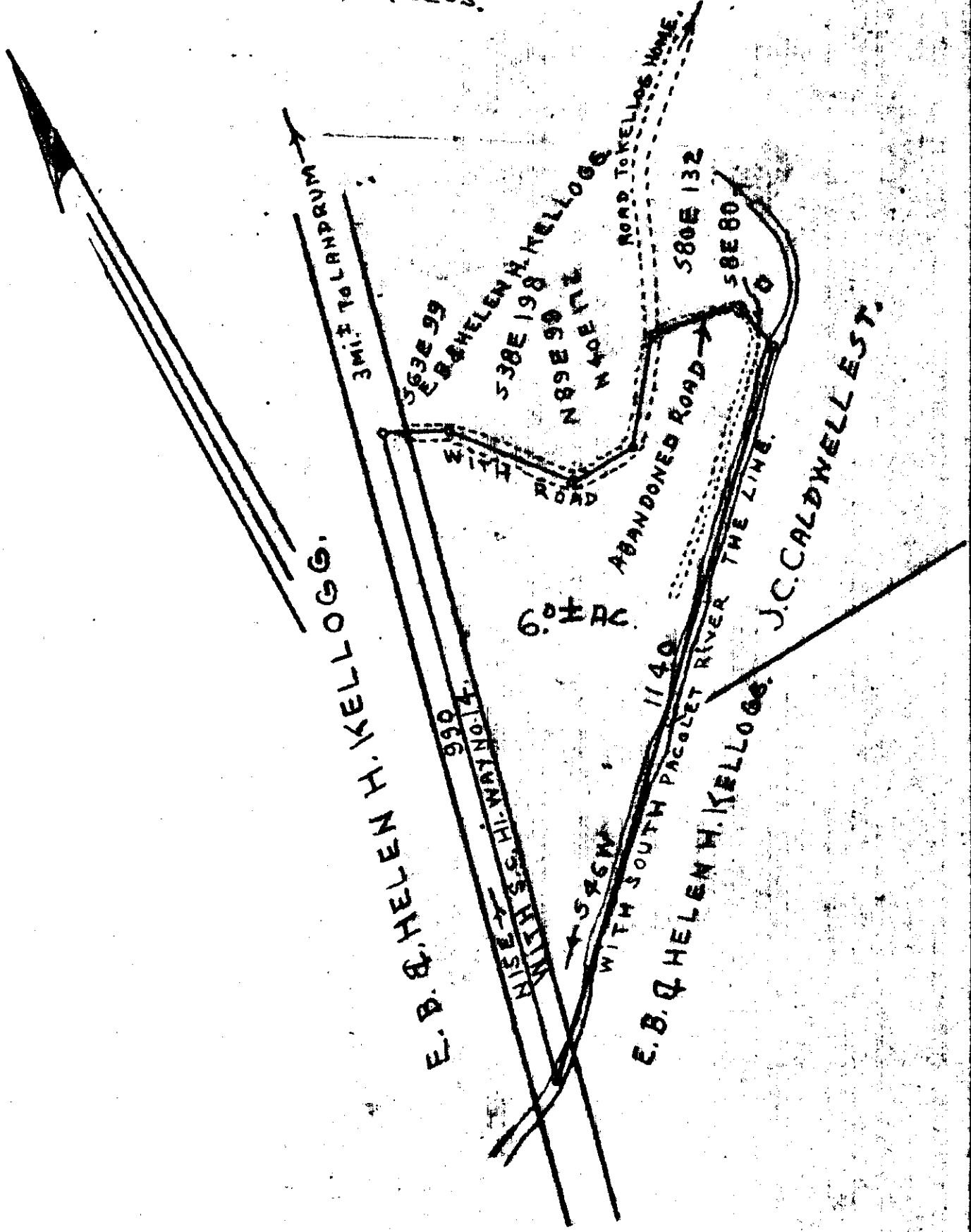

See 504 FFF-67

25951 Filed This 13 day of March 1964

And Recorded in Vol. FFF Page 67 at 1236 PM

Ollie Farnsworth

Register Mesne Conveyance Greenville County, S. C.