

Edgar L. Atkins  
 S. C. State Educational Finance Comm.  
 N 70-31E 1988 - I.P.  
 N 69-09E - I.P. 332  
 286.5' 191.8' 7.8'

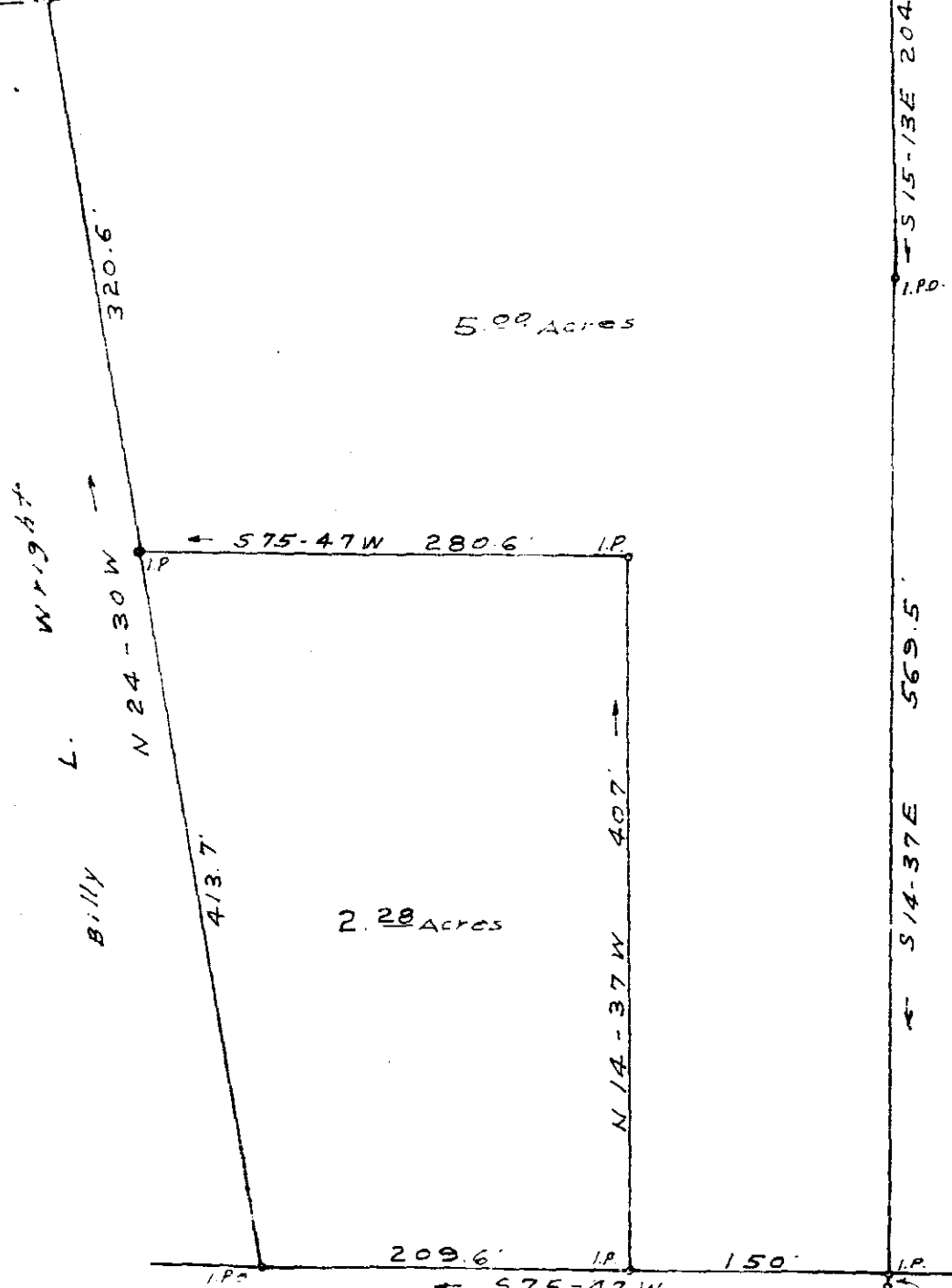

5.00 Acres

2.28 Acres

Billy L. Wright

Nell Hester Wickliffe

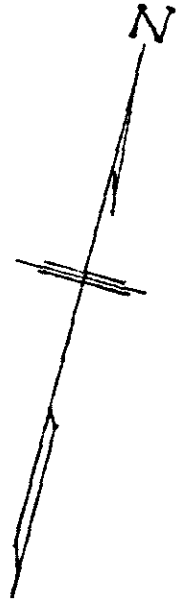

PROPERTY OF  
 ETHEL J. WRIGHT  
 NEAR GREENVILLE S.C.  
 SCALE 1"=100' FEB. 7, 1964

FEB 21 10 39 AM 1964

23764

FILED  
 GREENVILLE CO. S.C.

OLLIE FANNINGWORTH  
 R.M.C.

Filed This 21 day of Feb 1964  
 And Recorded in Vol. FFF Page 51 at M

*[Signature]*  
 Register Mesne Conveyance Greenville County, S. C.

E.B.A-64 FFF-51 - See 50\*

C.O. Riddle - Reg. L.S. #1347