

JOHN D. HUFF

FILED  
GREENVILLE CO. S. C.

APR 13 2 12 PM 1964

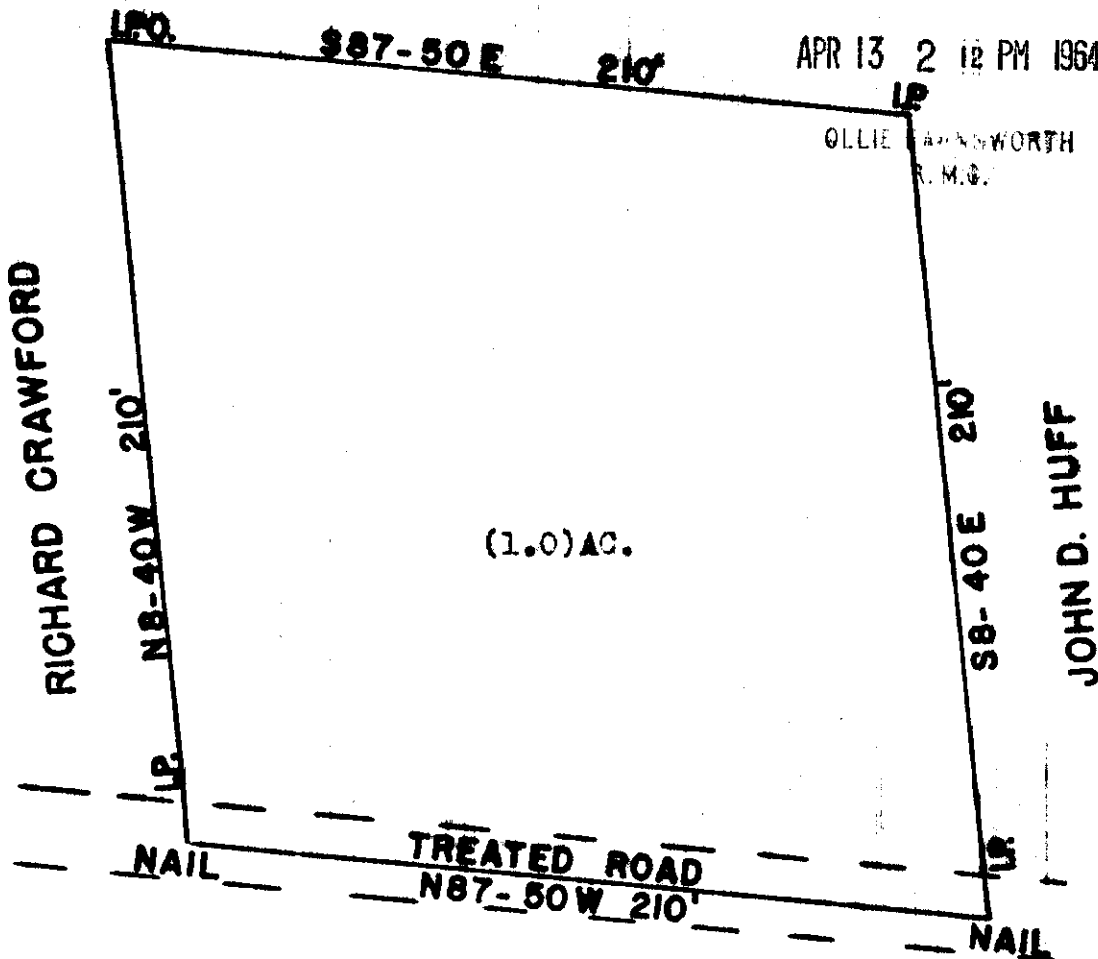

STATE OF SOUTH CAROLINA  
 GREENVILLE COUNTY  
 THE ABOVE PLAT REPRESENTS A PORTION OF JOHN D.  
 HUFF'S PROPERTY. SAID TRACT IS TO BE DEEDED TO  
 CERTAIN-TEED PRODUCTS CORPORATION

SURVEYED MAR. 19, 1964

JOHN C. SMITH  
REG. LS. NO. 1443

1" = 50'

B1DP 74

APR 13 1964  
29003

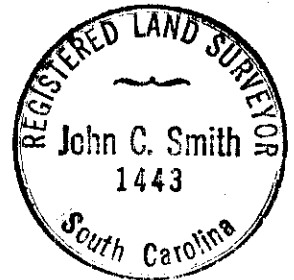

456-34

150

29003 Filed This 13 day of April 1964  
 And Recorded in Vol. 355 Page 34 at 2:12 PM  
 Ollie Sandworth  
 Register Mesne Conveyance Greenville County, S. C.