

DARBY BRIDGE ROAD

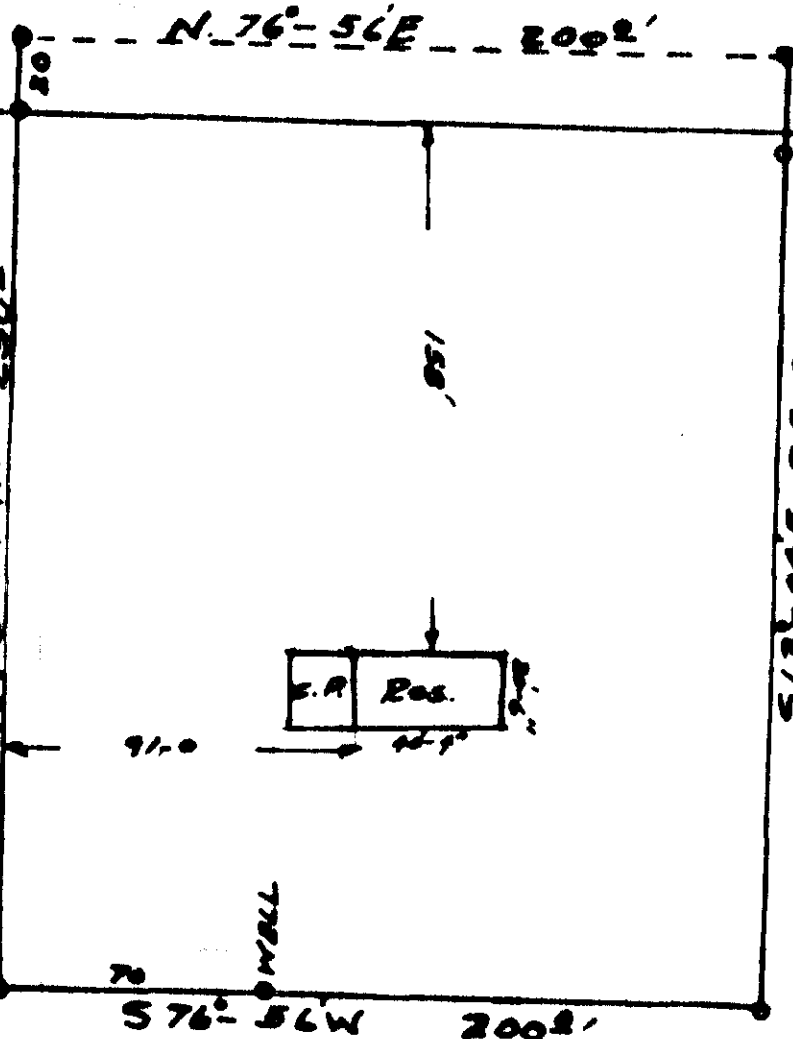

R. State Park Road

TO Hwy No 253  
0.35 MILE

FEB 4 3 17 PM 1964

OLLIE FARRISWORTH  
R.M.C.

FEB 4 1964  
21930

PLAT OF PROPERTY OF  
PETERSEN LUMBER CO  
(OF TRAVELERS REST)

CHICK SPRINGS TWP. GREENVILLE CO.

SOUTH CAROLINA  
JAN. 29. 1964



WITNESSED BY  
Terry T. Dill  
Reg. C. 28 S.S. No 104

FFF-19

SCALE 1/2" = 50'

500 Park Dr

21930 Filed This 4 day of Feb. 19 64

And Recorded in Vol. FFF Page 19 at 3:17 PM

*OLLIE FARRISWORTH*  
Register Mesne Conveyance Greenville County, S. C.