

JAN 24 1964

20830

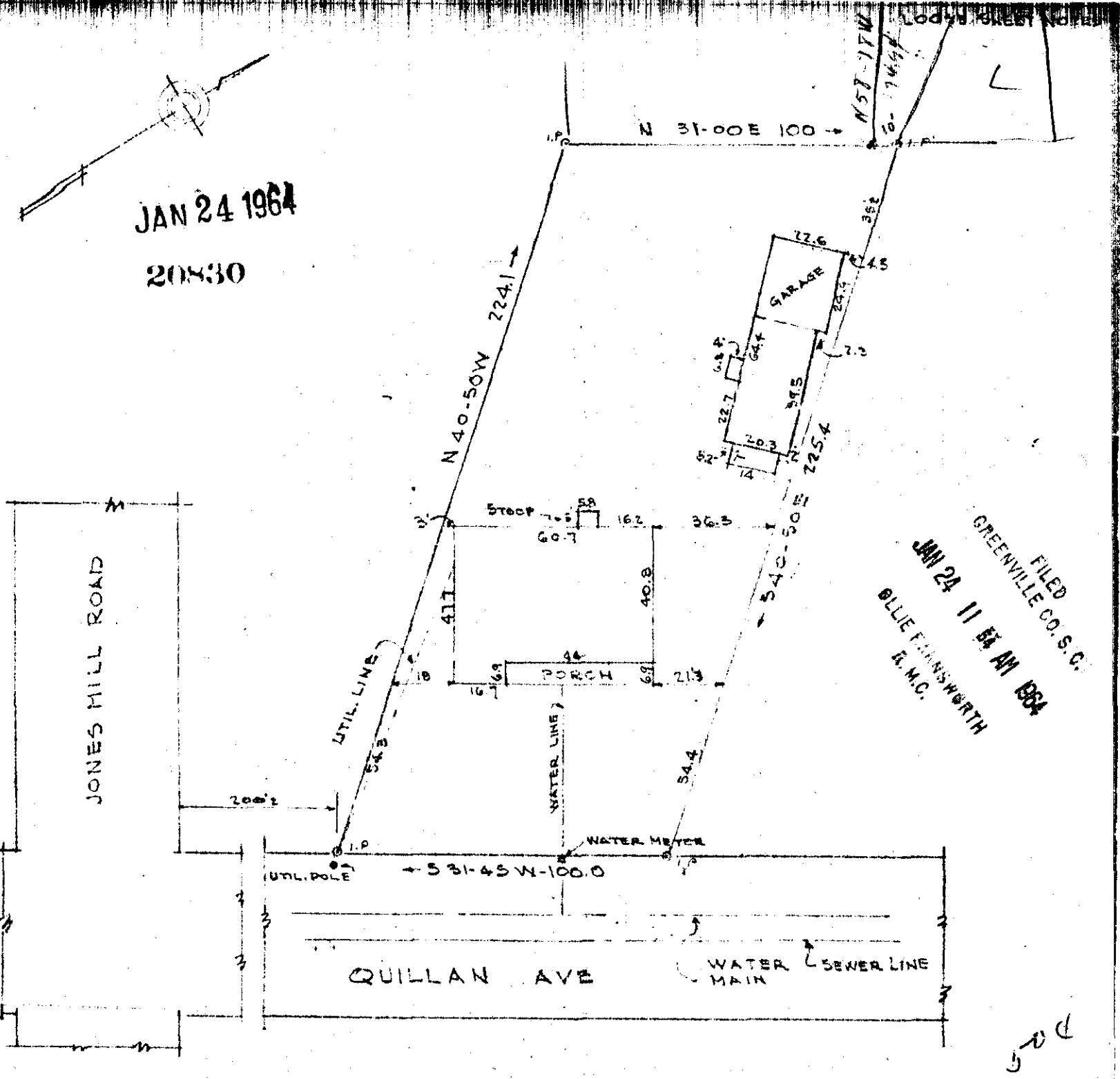

FILED
 GREENVILLE CO. S. C.
 JAN 24 11 54 AM 1964
 BILLIE F. JENNINGS WORTH
 R. M. C.

I do hereby certify that on the 17 day of JAN 1959, I surveyed the property shown on this plat being Lot 22 to K. WENCK TO LOUISE Y. GARRETT As recorded in Book 224 page 541 of the R. M. C. Office for Greenville County, S. C., and that the property lines, walls and buildings are as shown hereon; that the buildings located on said lot do not encroach or project on adjacent streets or property; and that no adjacent buildings or walls encroach or project on said premises, and that no utility lines cross this property.

PROPERTY OF
LOUISE Y. GARRETT
 GREENVILLE CO. FOUNTAIN INN. S.C.
 SCALE 1"=40' JAN 19, 1959

352-3-4

[Signature]
 Reg. Engineer No. 4477

777 13

JONES & GUTHERLAND - ENGINEERS & SURVEYORS
 GREENVILLE, S. C.

20830 Filed This 24 day of Jan 19 64
 And Recorded in Vol. FFF Page 130 at 11:54 AM

[Signature]
 Register Mesne Conveyance Greenville County, S. C.