

JUL 24 1963

0622

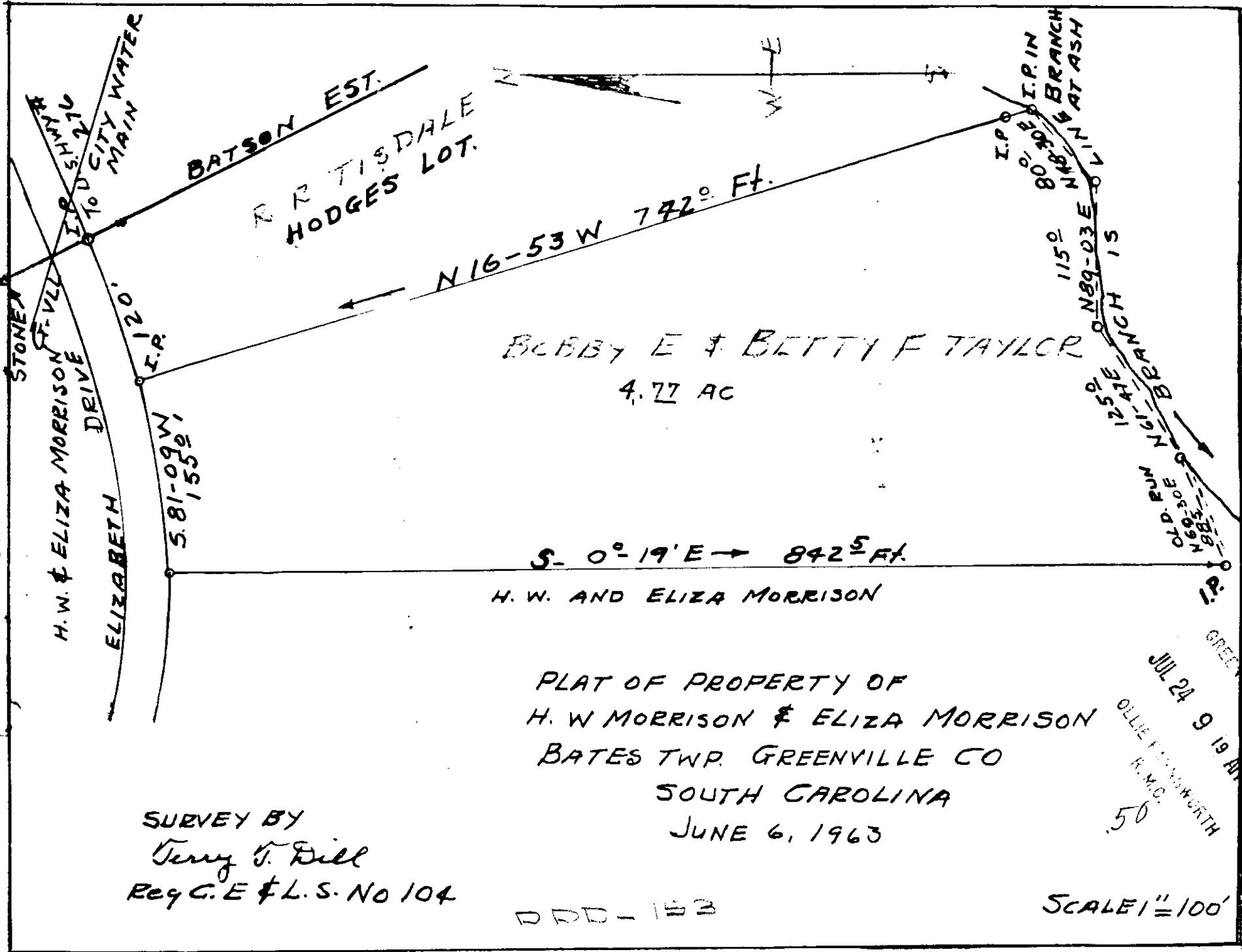

BOBBY E & BETTY F TAYLOR
4.77 AC

S. 0°-19'E -> 842.5 FT.
H. W. AND ELIZA MORRISON

PLAT OF PROPERTY OF
H. W MORRISON & ELIZA MORRISON
BATES TWP. GREENVILLE CO
SOUTH CAROLINA
JUNE 6, 1963

SURVEY BY
Terry G. Hill
Reg. C. E & L. S. No 104

DDD-153

SCALE 1" = 100'

GREENVILLE
JUL 24 9 19 AM 1963
OLLIE F. HENDRICKS
R.M.C.
50

3790 Filed This 24 day of July 19 63
And Recorded in Vol. DDD Page 153 at
Register Mesne Conveyance Greenville County, S. C.