

RICE STREET  
Formerly Henrietta Ave.

N22-05E 74'

AMHERST AVE.

115.8

I.P.

I.P.

24'

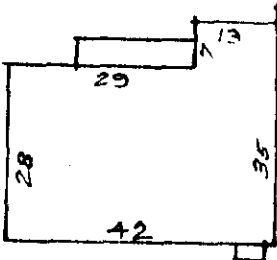

LOT 3

N59-20W 118.3'

LOT 2

S49-32E 159.9'

LOT 1

I.P.

S62-20W 54'

I.P.

AMHERST AVE.

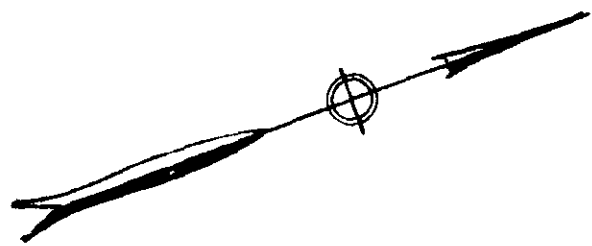

JUN 18 1963

32676

PROPERTY OF

THOMAS C. SHELNUTT

GREENVILLE S.C.

Scale 1"=30' June 1963

GREENVILLE CO. S.C.  
JUN 18 9 44 AM 1963  
OLLIE PARKER WORTH  
R.M.D.

This is to certify that on the 10th day of June, 1963, I surveyed the property shown on this plat; being known as Lot 2 on plat of Thomas C. Shelnut, Recorded in Plat Book DDD page 85, Office of R. M. C. Greenville Co., S. C.; and that the property lines, walls and buildings are as shown hereon; that the buildings located on said lot do not encroach or project on adjacent streets or property; and that no adjacent buildings or walls encroach or project on said premises.

*R. W. Dalton*  
DALTON & NEVES, ENGINEERS.

32676 Filed This 18 day of June 1963  
And Recorded in Vol DDD Page 85 at M

Register Meane Conveyance Greenville County, S. C.

351

DDD-85