

FILED
GREENVILLE CO. S. C.

MAY 21 11 12 AM 1963

OLLIE FARNSWORTH
R.M.C.

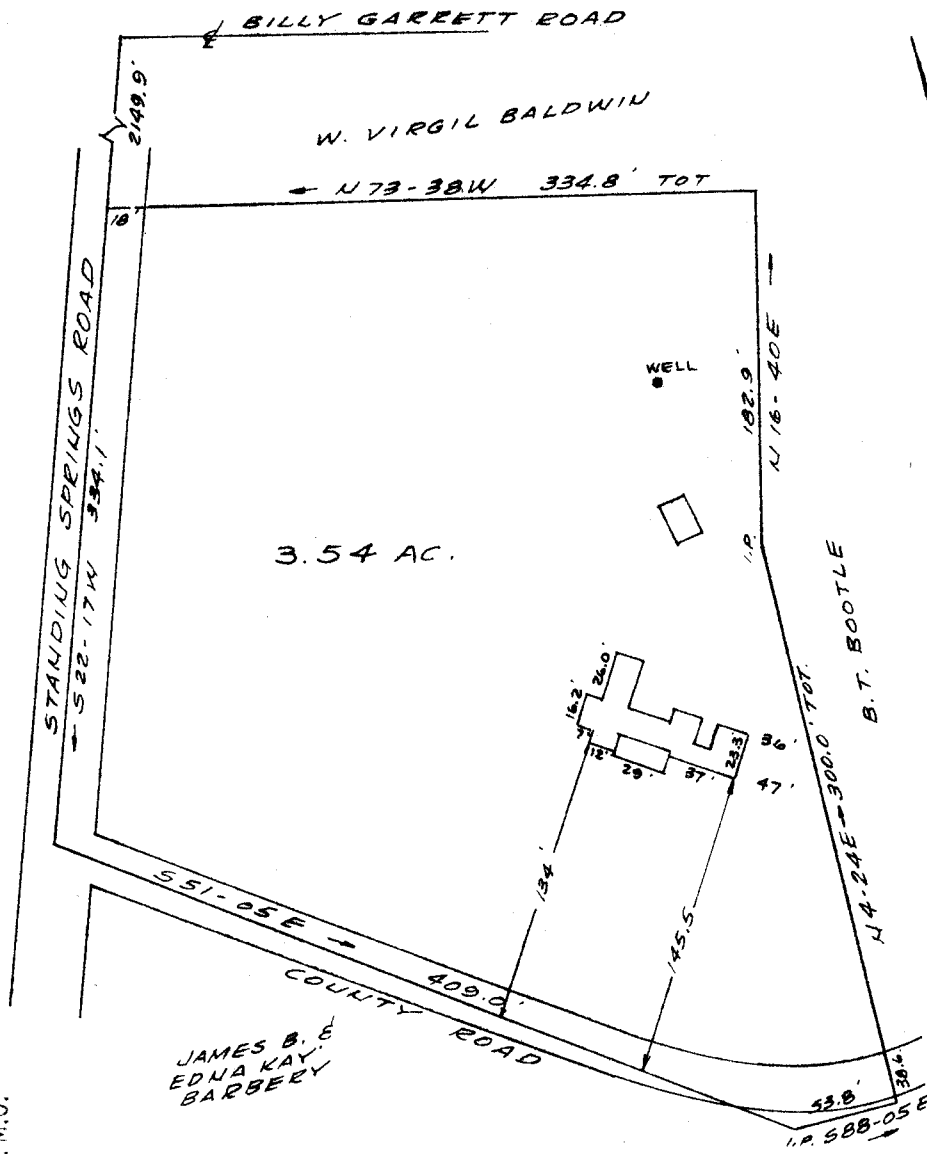

PROPERTY OF
 GEORGE RICHARD LOWRANCE
 NEAR MAULDIN, S.C.
 GREENVILLE CO., S.C.
 SCALE 1" = 100' MAY 16, 1963

This is to certify that on the 16th day of May 1963, I surveyed the property shown on this plat, being known as property of Twyman D. Jones Jr and Sara M. Jones and recorded in the R.M.C. Office Greenville County, S.C. in plat book "NN" page 161; and that the property lines, walls and buildings are as shown hereon, and that the buildings located on said lot do not encroach or project on adjacent street or property, and that no adjacent buildings or walls encroach or project on said premises. And also being known as property of George Richard Lowrance and recorded in the R.M.C. Office in plat book page .

R. B. Bruce
 R. B. Bruce R.L.S. # 1952.

29862

.50 MAY 21 1963

DDD-59

29862 Filed This 21 day of May 1963
 And Recorded in Vol. PDD Page 59 at M
OLLIE FARNSWORTH
 Register Mesne Conveyance Greenville County, S. C.