

FILED
GREENVILLE CO. S.C.

MAY 7 9 30 AM 1963

OLLIE FARNSWORTH
R.M.G.

TR. NO 8 J.B. WASSON EST. (CARS INC.)

TR. NO 9 (BETH M. SPIVEY)

TR. NO 10 (BETH M. SPIVEY)

28505 Filed This 7 day of May 1963
And Recorded in Vol. PPD Page 41 at
Register Messrs Conveyance Greenville County, S. C.

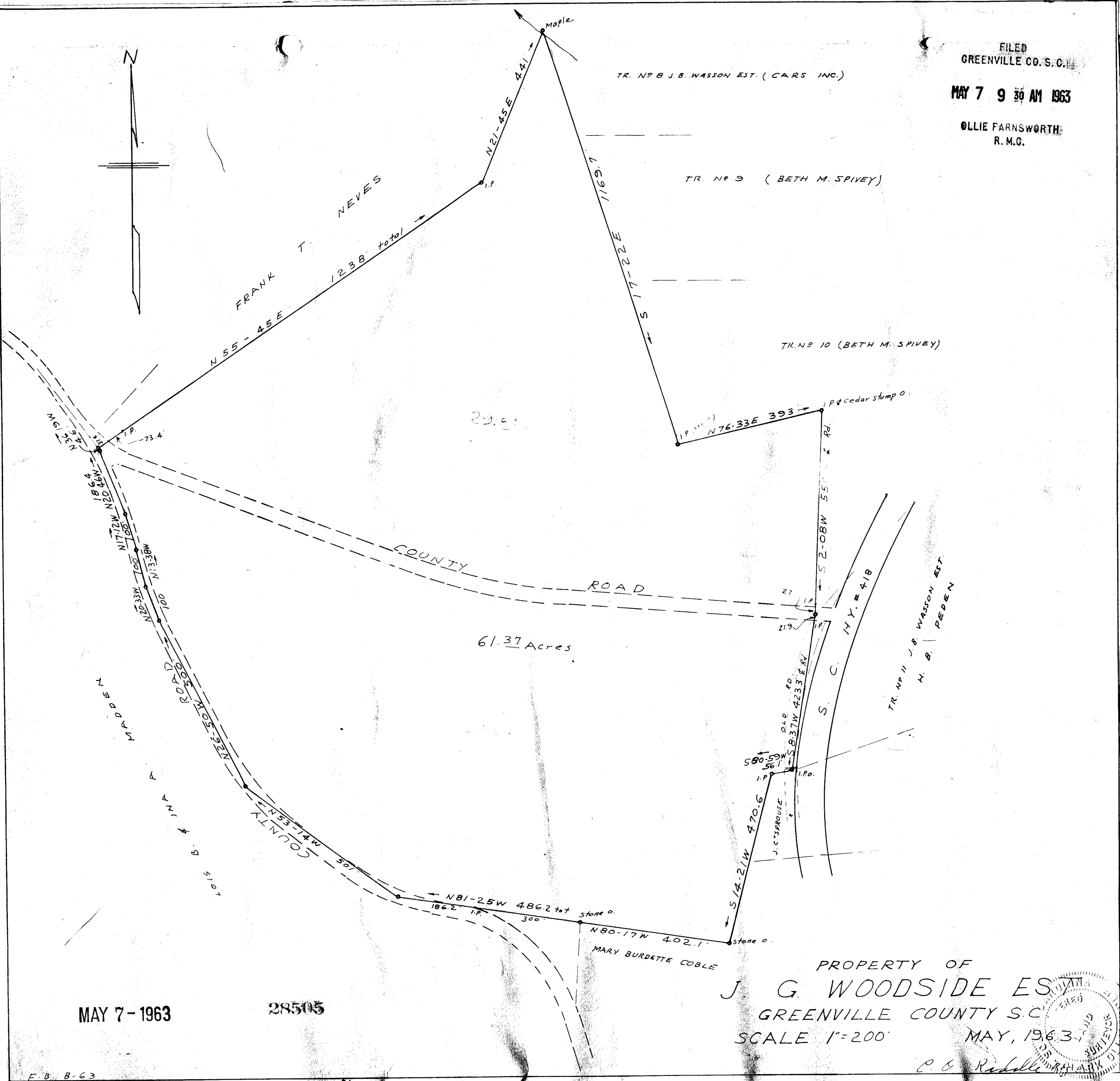

61.37 Acres

PROPERTY OF
J. G. WOODSIDE EST.
GREENVILLE COUNTY S.C.
SCALE 1"=200'

MAY, 1963

P. G. Riddle

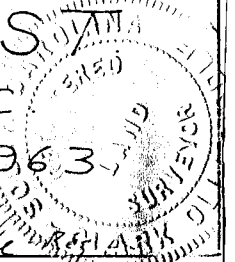

MAY 7-1963

28505

F.B. B-63
1 0 0 0 - 41 See #10