

FILED
 GREENVILLE CO. S.C.
 APR 11 3 51 PM 1963
 OLLIE FARNSWORTH
 R.M.C.

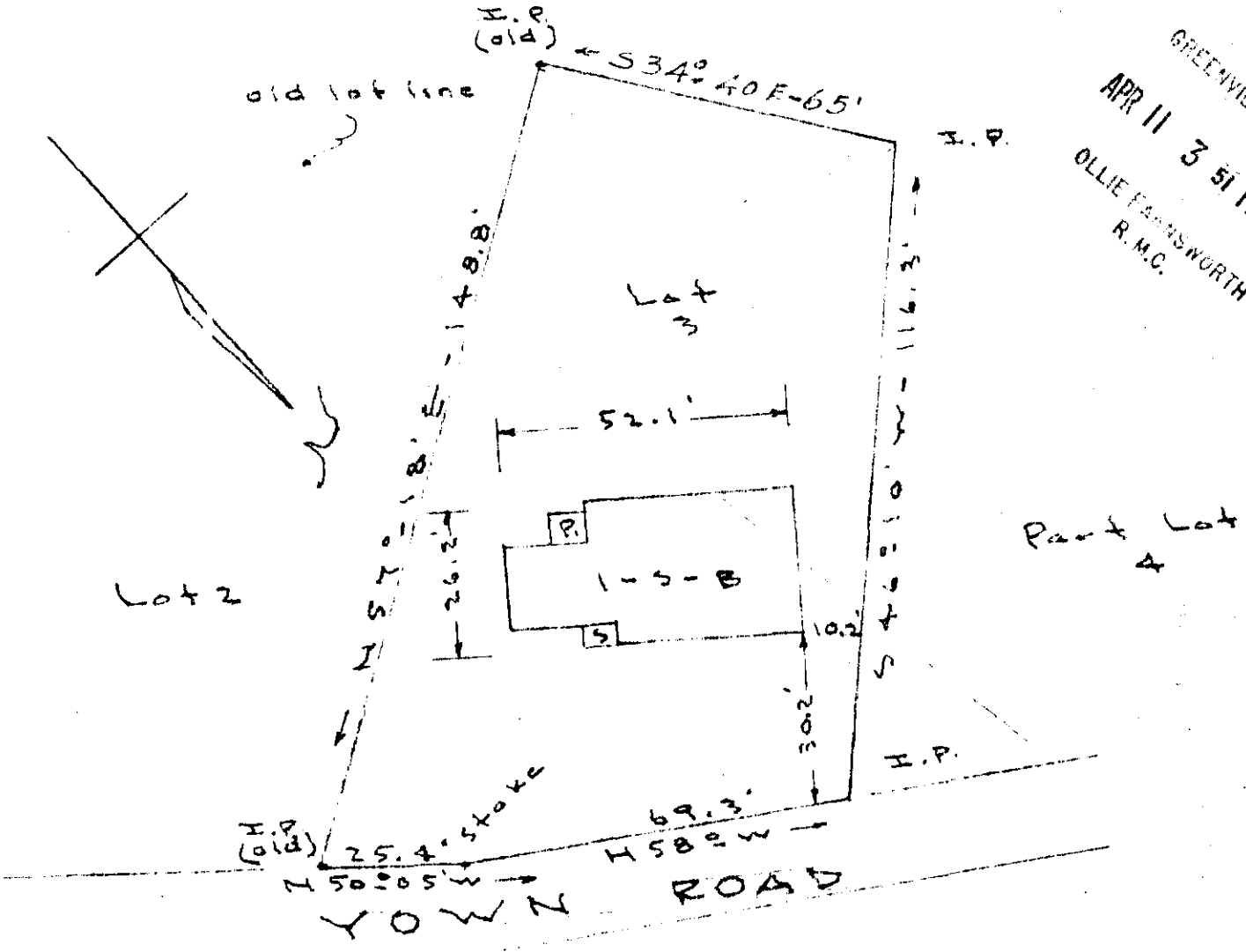

PROPERTY OF
 M. CHARLES & BRENDA L. OWENS

Lot 3 - Prop. of W.R. & Essie L. Lewis - Re-sub lots 149-150 - Camilla Park - 4
 Near Greenville - S.C.
 Scale 1" = 30' - Apr. 2 - 63

This is to certify that on the 2nd. day of April, 1963. I surveyed the property shown on this plat, being known as lot No. 3--Property of W.R. and Essie L. Lewis--re-sub of lots No. 149 and 150--Camilla Park--No. 4--recorded in Plat Books "FF" at Page 410 and "M" at Page 117--Office of R.M.C. for Greenville Co., South Carolina, and that the property lines, walls and buildings are as shown hereon; that the buildings located on said lot do not encroach or project on adjacent streets or property, and that no adjacent buildings, or walls, encroach or project on said premises.

25923 APR 11 1963 .50

[Signature]
 Registered Land Surveyor.

6509 DDD-25

"FF"-410-"M"-117

25923 Filed This 11 day of April 19 63
 And Recorded in Vol. DDD Page 25 at M

[Signature]
 Register Mesne Conveyance Greenville County, S. C.