

OLD GEER H-WAY

GREENVILLE CO. S. C.  
 APR 9 4 40 PM 1963  
 OLLIE FANSENWORTH  
 R.M.C.

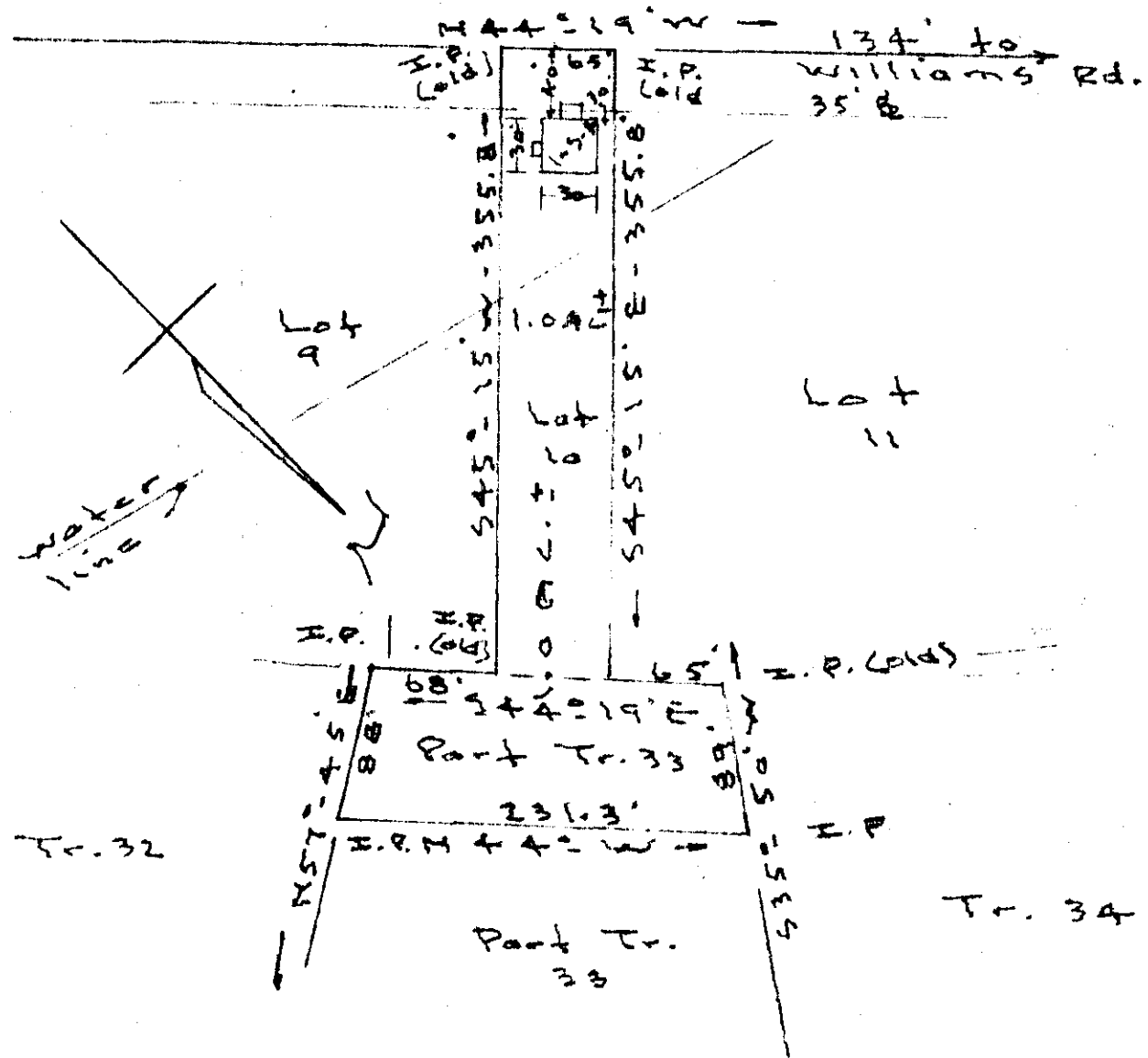

PROPERTY OF  
 FLOYD C. SMITH  
 Lot 10 - Part Tr. 33 - Meadowbrook Farms  
 Traveler's Rest - S.C.  
 Scale 1" = 100' - Mar. 28-63

This is to certify that on the 28th. day of March, 1963. I surveyed the property shown on this plat, being known as lot No. 10 and part of Tract No. 33--Meadowbrook Farms--recorded in Plat Book "M" at Page 105--Office of R.M.C. for Greenville Co., South Carolina, and that the property lines, wells and buildings are as shown hereon; that the buildings located on said lot do not encroach or project on adjacent streets or property, and that no adjacent buildings, or walls, encroach or project on said premises.

25661 APR 9 1963

*[Signature]*  
 Registered Land Surveyor.

DDD-19

50

25661 Filed This 9 day of April 1963

And Recorded in Vol. DDD Page 19 at M

*[Signature]*  
 Register Mesne Conveyance Greenville County, S. C.