

Aug. 9, 1963

12:43 P.M.

4343

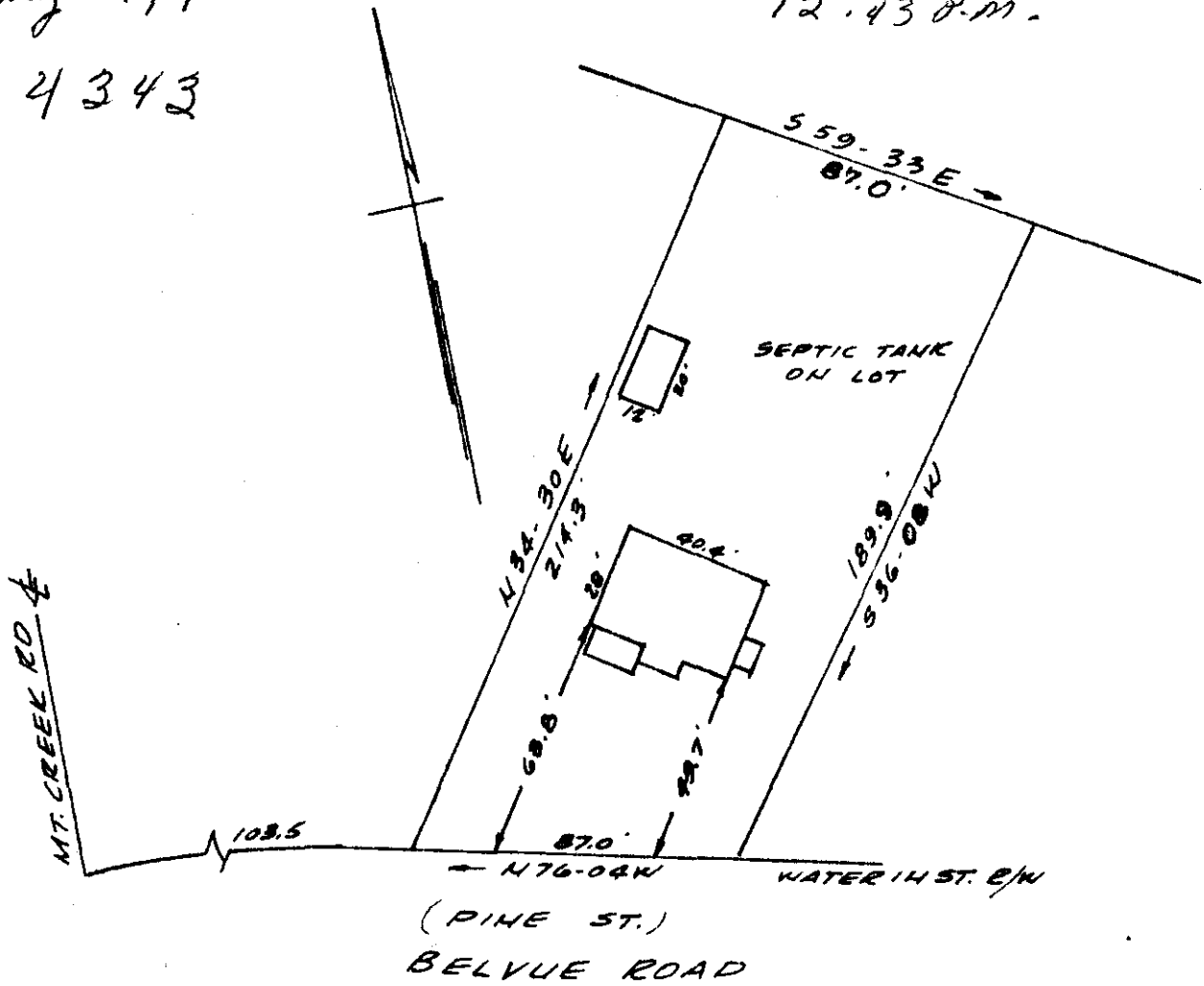

PROPERTY OF
 HAL. L. TURNER
 NEAR GREENVILLE, S.C.
 SCALE 1"=50' AUG. 7, 1963

This is to certify that on the 7th day of August 1963, I surveyed the property shown on this plat, being known as property of William A. Ducker and recorded in the R.M.C. Office Greenville County, S.C. in deed book 726 page 296, and also being known as property of Hal L. Turner and recorded in the R.M.C. Office in plat book CCC page 206; and that the property lines walls and buildings are as shown hereon, and that the buildings located on said lot do not encroach or project on adjacent street or property, and that no adjacent buildings or walls encroach or project on said premises.

R. B. Bruce
 R. B. Bruce R.L.S. # 1952.

CCC- 206

CAROLINA ENGINEERING & SURVEYING Co.
 GREENVILLE, S.C.

#4343 Filed This 9th day of Aug. 1963
 And Recorded in Vol. CCC Page 206 at 12:43 P.M.
Allie Larnsworth
 Register Mesne Conveyance Greenville County, S. C.