

FILED
GREENVILLE CO. S. C.

MAY 16 10 32 AM 1963

OLLIE F. KENNEDY
R.M.C.

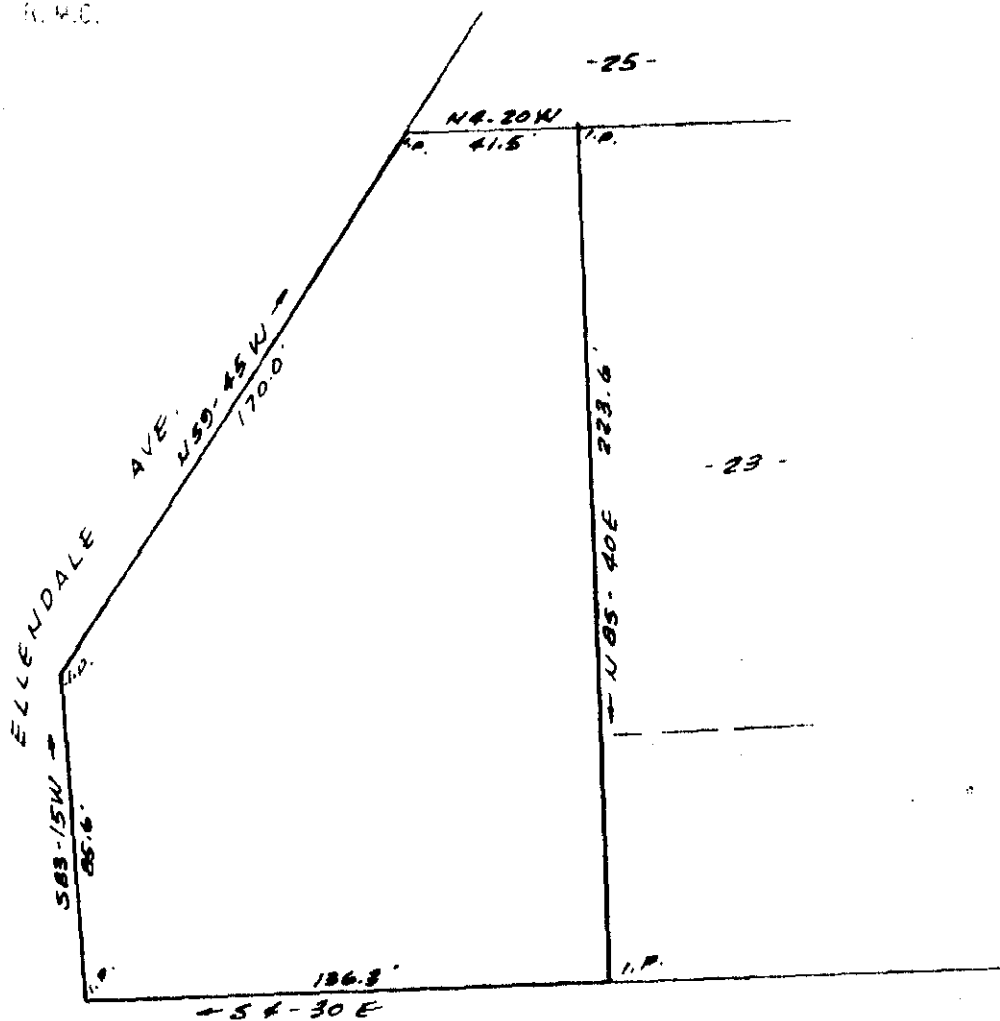

U.S. HWY. NO. 25
POINSETT HWY.

PROPERTY OF
JAMES R. MANN
NEAR GREENVILLE, S.C.
SCALE 1" = 50' 19 DEC. 1960

MAY 16 1963

CCC-191

29467

CAROLINA ENGINEERING & SURVEYING CO.
GREENVILLE, S.C.

See 50x

29467 Filed This 16 day of May 19 63

And Recorded in Vol. CCC Page 191 at M

Ollie F. Kennedy
Register Mesne Conveyance Greenville County, S. C.