

PLAT # 4

WEST GEORGIA HEIGHTS

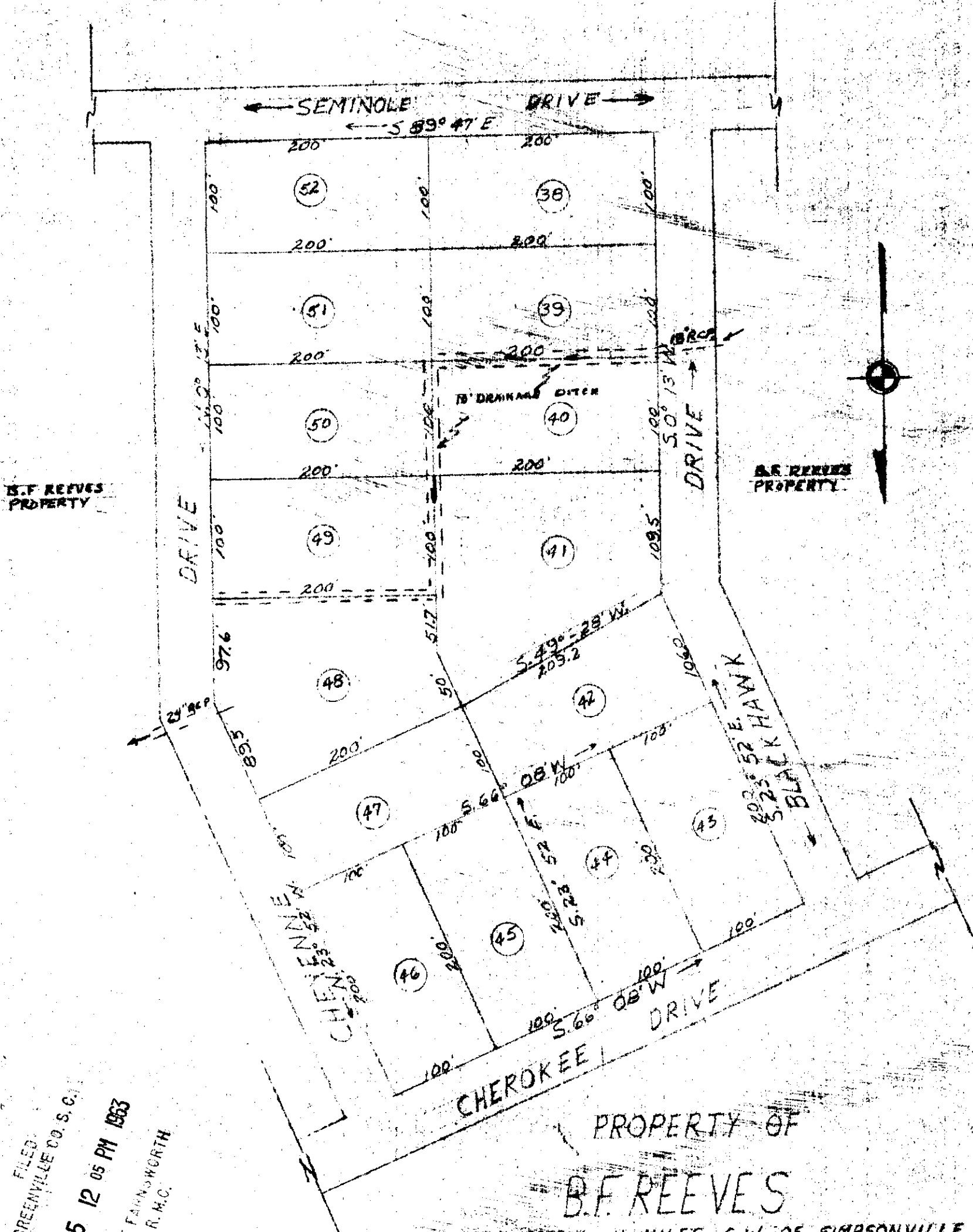

FILED
GREENVILLE CO. S.C.
MAR 5 12 05 PM 1963
OLLIE FAIRNSWORTH
R.M.C.

PROPERTY OF
B.F. REEVES
LOCATED APPROX. 1 1/2 MILES S.W. OF SIMPSONVILLE
FAIRVIEW TOWNSHIP GREENVILLE COUNTY
SOUTH CAROLINA

MAR 5 - 1963 SCALE 1" = 100' FEB. 13 1963

100
22328 MADISON H. WOODWARD RE SC 490

CCC - 151

NOTE: IRON PINS AT ALL CORNERS

Madison H. Woodward
FIELD WORK BY: GALWAY & TERRELL

Filed This 5 day of Mar. 19 63
And Recorded in Vol. CCC Page 151 at M
Register Mesne Conveyance Greenville County, S. C.