

000-147

ENGLEWOOD ESTATES

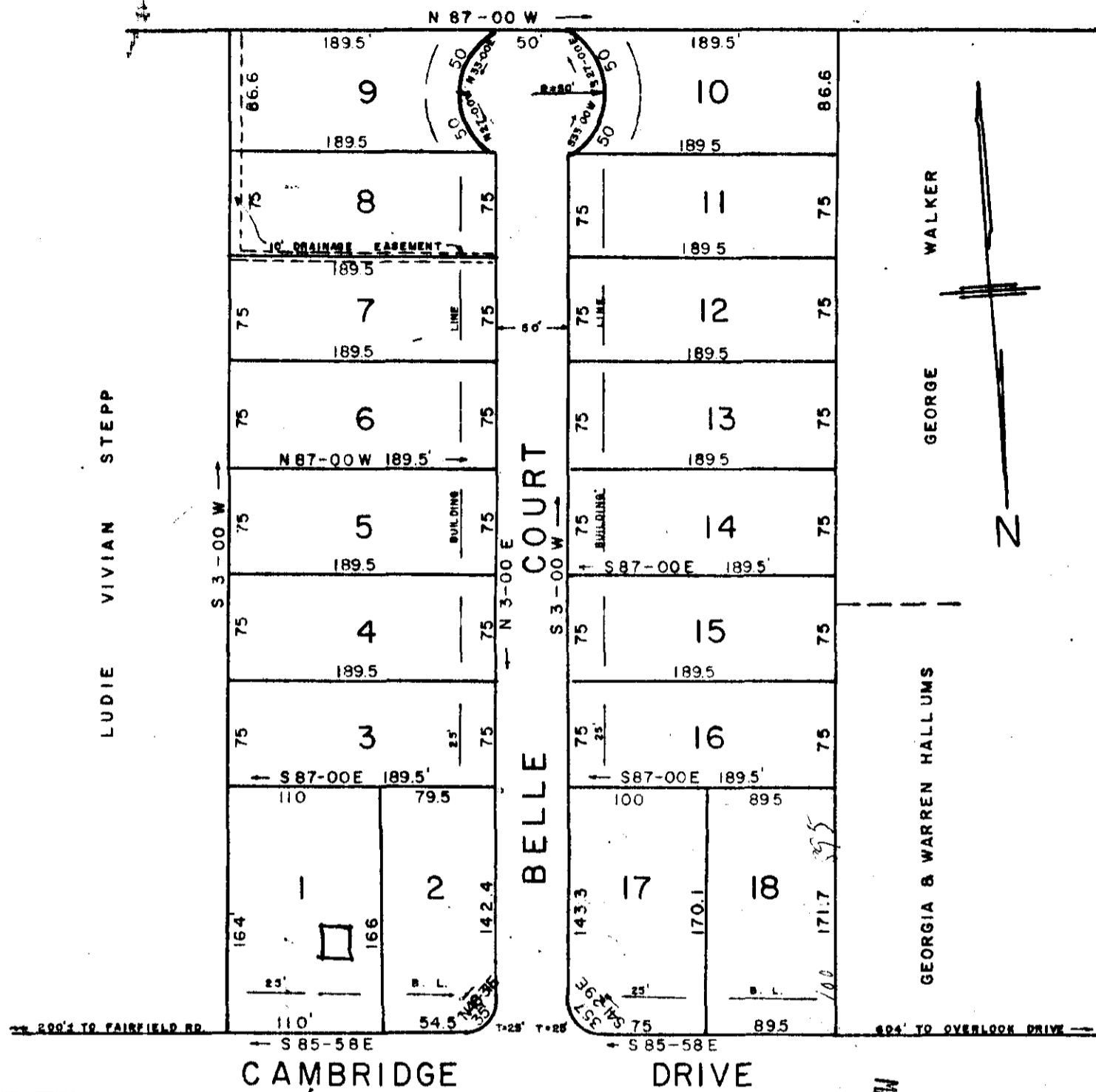

CAMBRIDGE DRIVE

BROOKWOOD

MAR 8 - 1963
22722

FINAL PLAT

ASHLAND TERRACE

NEAR GREENVILLE S. C.

SCALE 1" = 100' FEB., 1962

This is to certify that we are the owners of the property shown hereon and do approve of the subdivision thereof as shown.

W. L. Campbell
L. L. Miller

IRON PINS AT ALL CORNERS

F.S. D-91 0-A-62

Trust - 5700

C. O. RIDDLE - REG. L.S. No. 1347

22722 Filed This *8* day of *March* 19 *63*

And Recorded in Vol. *000* Page *147* at *M*

Carrie Sawner
Register Mesne Commence Greenville Coun., S. C.

147