

FILED
GREENVILLE CO. S. C.

FEB 12 10 32 AM 1963

OLLIE FARNSWORTH
R.M.C.

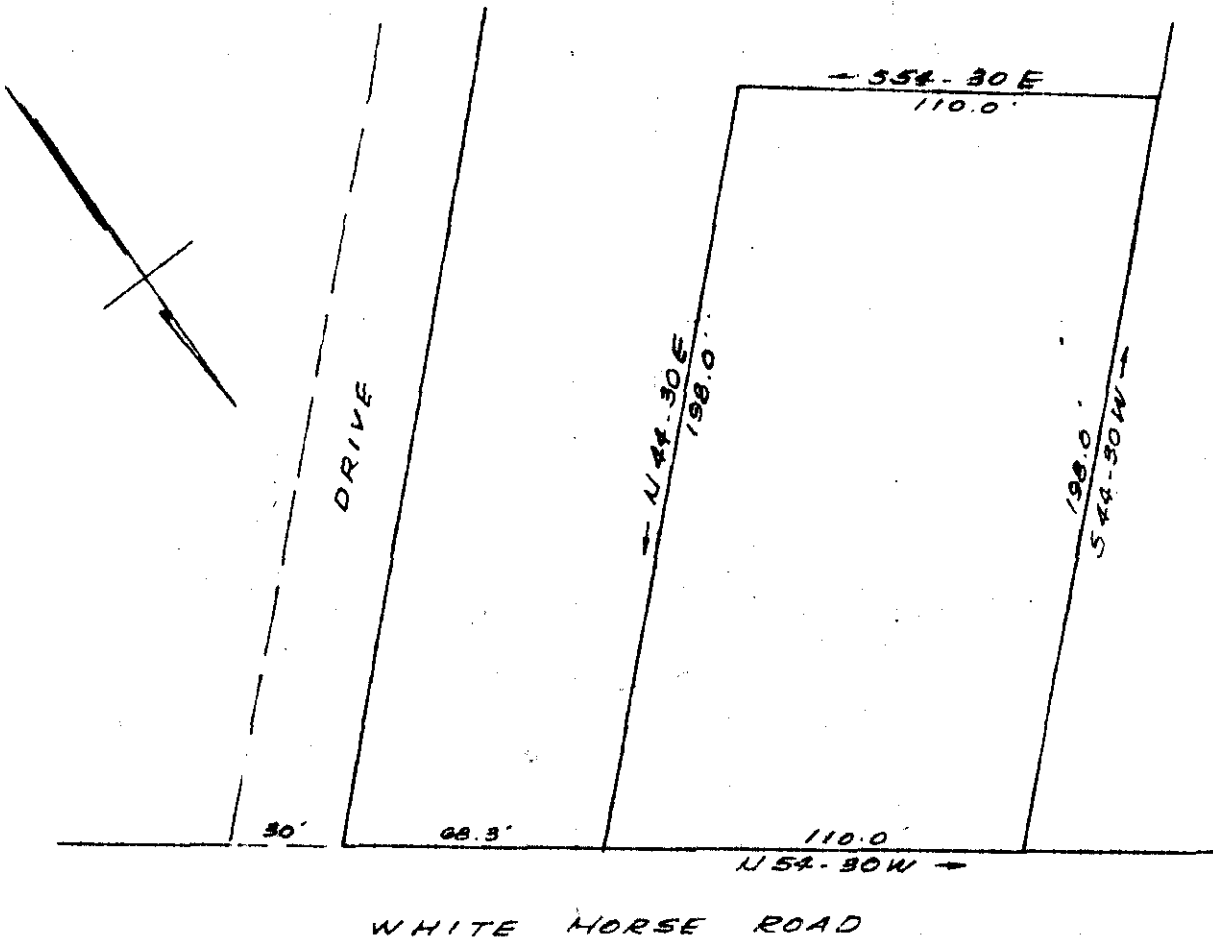

PROPERTY OF
ROBERT L. ADAMS, JR
NEAR GREENVILLE, S.C.
SCALE 1"=50' AUG. 14, 1962

FEB 12 1963

20412

See 50'
PCC - 121

CAROLINA ENGINEERING & SURVEYING CO.
GREENVILLE, S.C.

20412 Filed This 12 day of Feb 1963
And Recorded in Vol. CCC Page 121 at M
Ollie Farnsworth
Register Mesne Conveyance Greenville County, S. C.