

LEHMAN A. MOSELEY, JR., ATTORNEY
 LAWYERS BLDG. - P. O. Box 10,345
 GREENVILLE, S. C. - PH. 232-5419

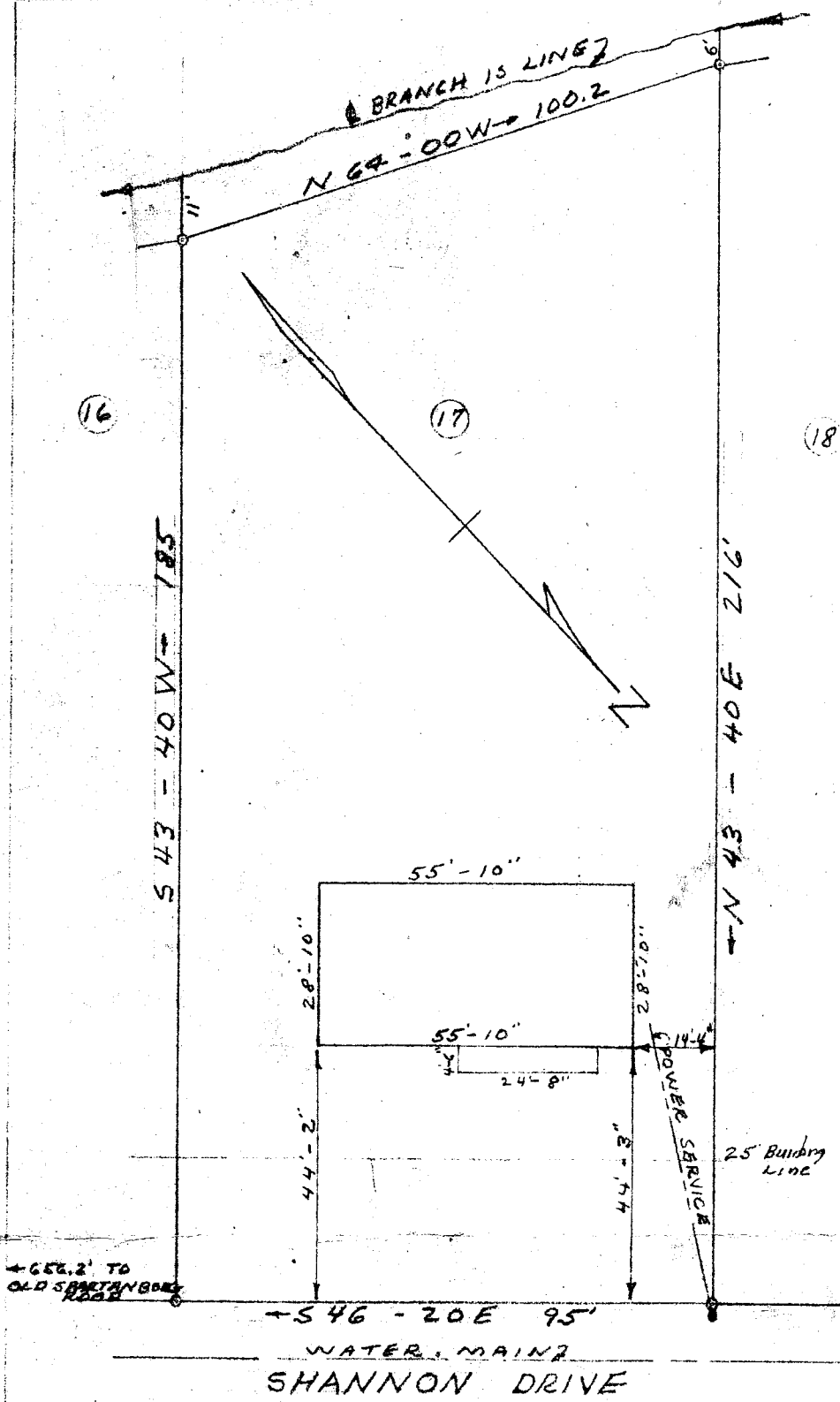

This is to certify that on Jan. 22, 1963 I surveyed the property shown on this plat, known as Lot NO. 17 McSwain Gardens, plat filed in the R.M.C. Office for Greenville Co. in Plat Book "GG", page 75, and that the property lines, walls and buildings are as shown hereon, that the buildings located on said lot do not encroach or project on adjacent roads or property, and that no adjacent walls or buildings project or encroach on said premises, and that no utility lines cross this property except as shown hereon.

Surveyed by H. C. Chapman Jr.
 S.C. Reg. No. 2589
 R. K. Campbell

FILED
 GREENVILLE CO. S. C.
 JAN 25 12 29 PM 1963
 OLLIE FARNSWORTH
 R.M.C.

PROPERTY OF
 NATHAN L. PARSONS
 AND
 BETTY M. PARSONS
 NEAR GREENVILLE, S.C.
 SCALE 1" = 30' JAN. 22, 1963

JAN 25 1963
 18873

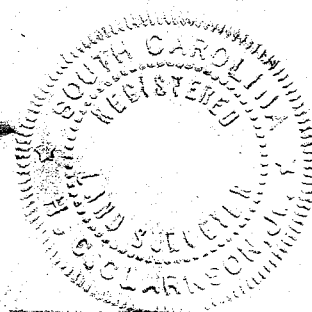

200-101 50

18873 Filed This 25 day of Jan. 19 63
 And Recorded in Vol. 200 Page 101 at M
OLLIE FARNSWORTH
 Register Mesne Conveyance Greenville County, S. C.