

96-N

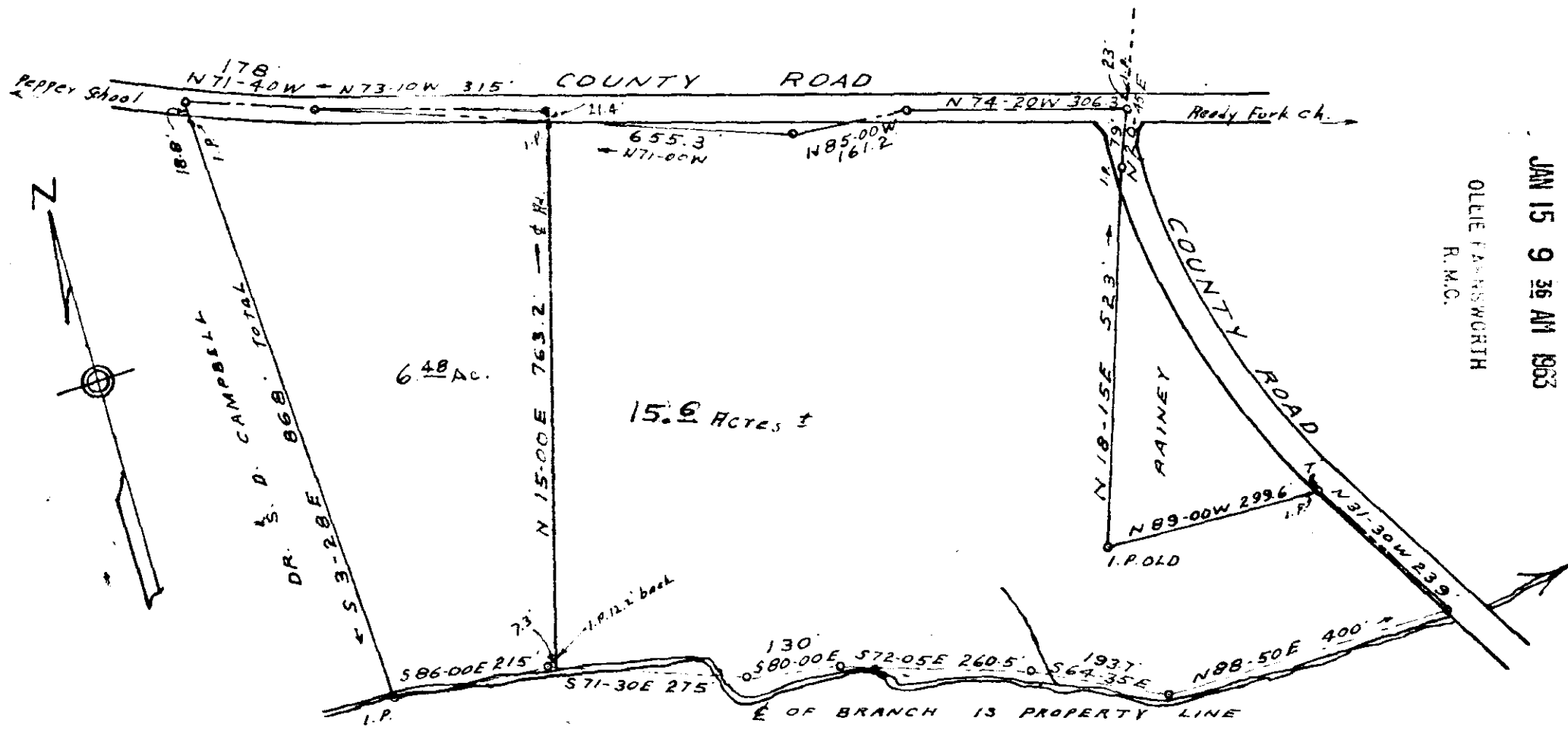

GREENVILLE CO. S. C.

JAN 15 9 36 AM 1963

OLLIE FARRISWORTH
R.M.C.

PROPERTY OF
JOHN M. BROWN
GREENVILLE COUNTY S. C.

SCALE 1" = 200' APRIL 24, 1953

Note: 6.48 Acre tract surveyed 12/10/62

JAN 15 1963

17871

200-97

C. O. RIDDLE - REG. L.S. NO 1347

Book A-53

17871 Filed This 15 day of JAN. 1963
And Recorded in Vol. CCC Page 97 at M

[Signature]
Register Meane Conveyance Greenville County, S. C.