

FILED
GREENVILLE CO. S. C.

JAN 10 8 27 AM 1963

OLLIE FARNSWORTH
R.M.C.

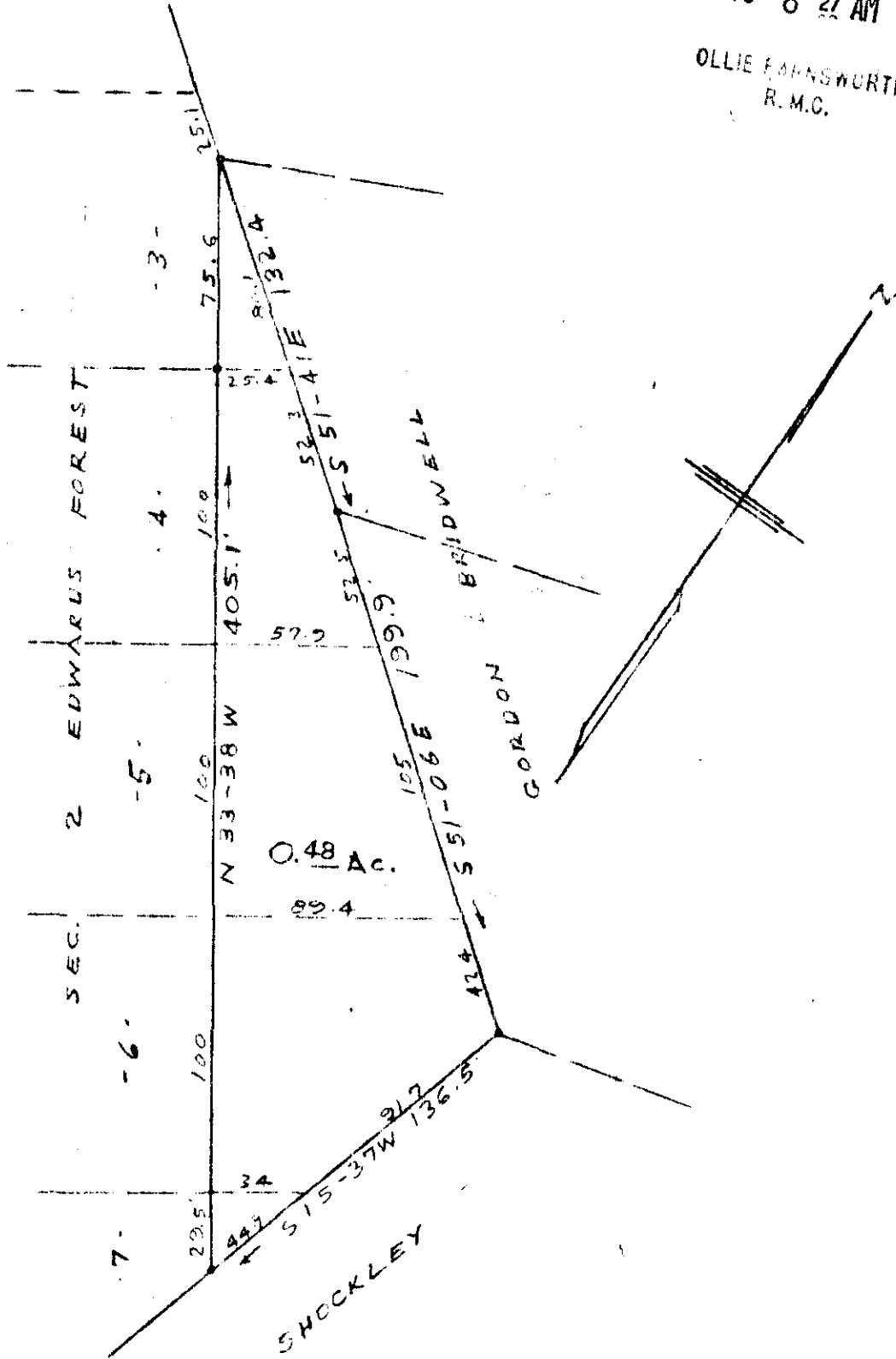

PROPERTY OF
GORDON BRIDWELL

NEAR TAYLORS S.C.

SCALE 1"=60' DEC. 10 1962

CCC-95

JAN 10 1963
17474

17474 Filed This 10 day of Jan 19 63

And Recorded in Vol. CCC Page 957 at M

Ollie Farnsworth
Register Mesne Conveyance Greenville County, S. C.