

FILED  
GREENVILLE CO. S. C.

DEC 29 9 50 AM 1962

OLLIE FARNSWORTH  
R. M. C.

N

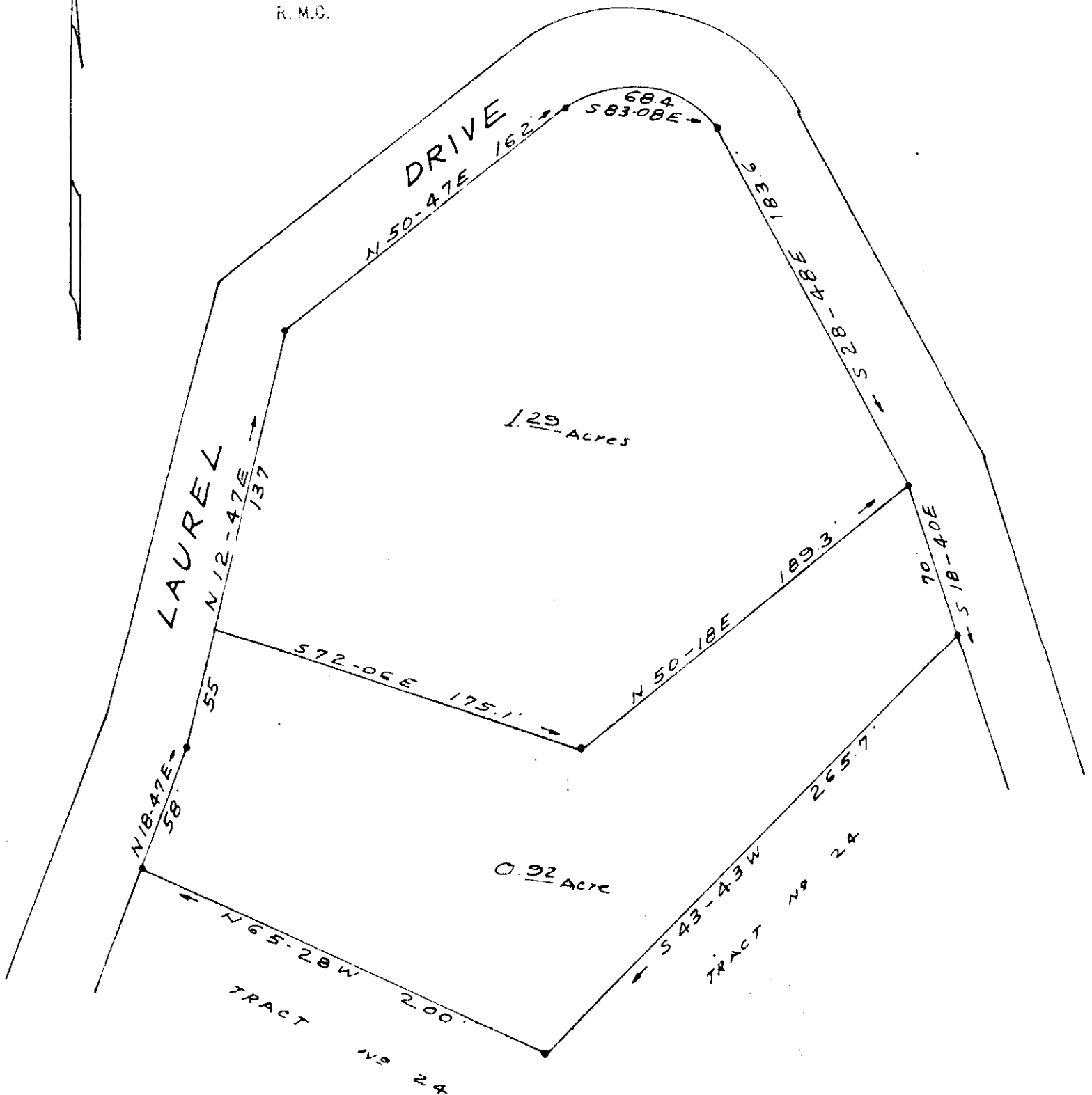

1962 105  
16464

PROPERTY OF

**BERTHA & ELREE BROWN**

NEAR GREENVILLE S. C.

SCALE 1"=60'

MAY 7, 1962

REF: TRACT NO 25 ON PLAT  
CENTRAL REALTY CORP. JUNE  
30, 1950

F.B. 8:62

30

ccc-80

C.O. Riddle - Reg. L.S.

16464 Filed This 29 day of Dec 19 62  
 And Recorded in Vol. ccc Page 80 at M  
 Ollie Farnsworth  
 Register Meane Court Greenville County, S. C.