

FILED  
GREENVILLE CO. S.C.

30' SERVICE ALLEY

JAN 2 4 54 PM 1963

OLLIE FARNSWORTH  
R.M.C.

EDWARDS ROAD

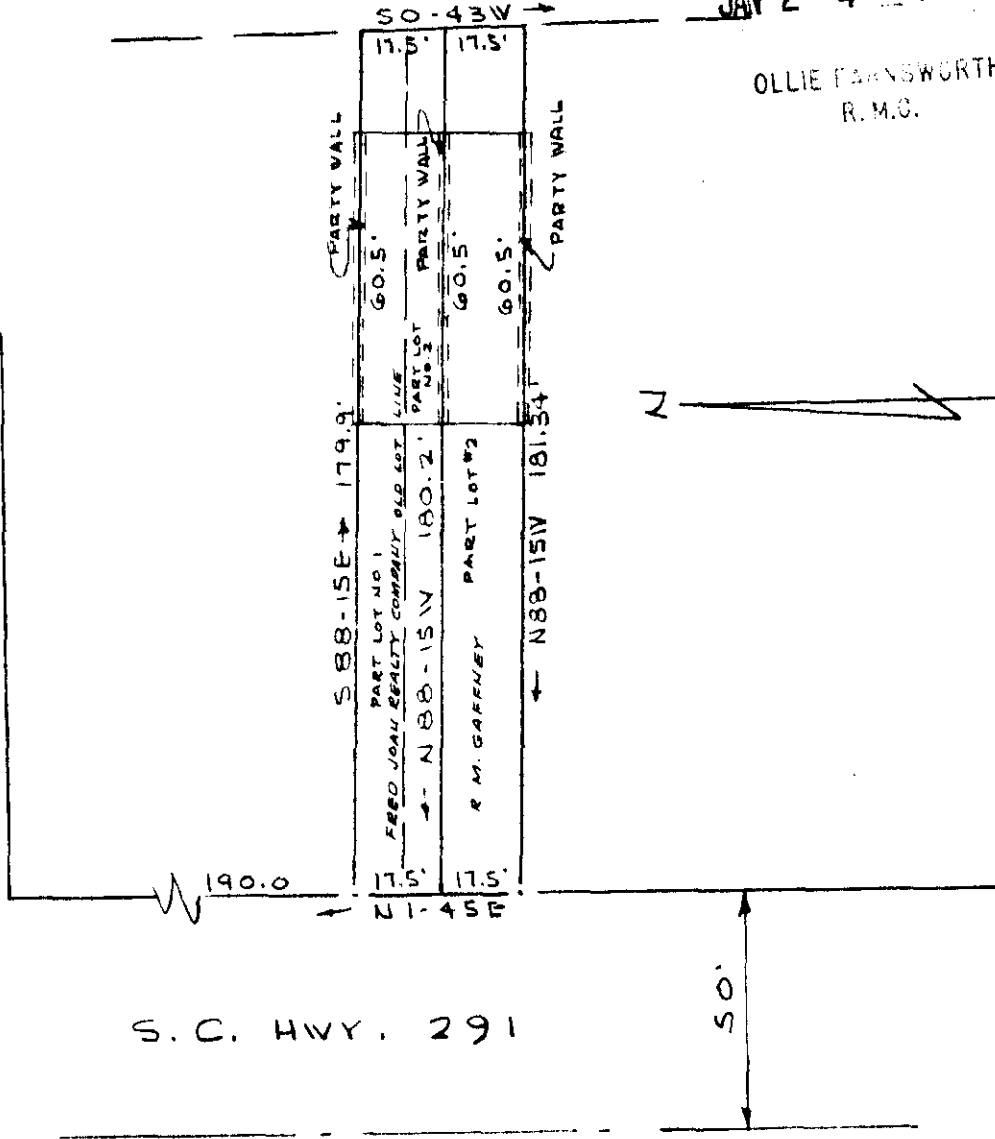

PROPERTY OF  
 FRED-JOAN REALTY COMPANY & R. M. GAFFNEY  
 GREENVILLE, S.C.  
 SCALE: 1" = 40' DEC. 1962

This is to certify that on the 28th day of December 1962, I surveyed the property shown on this plat, being known as a portion of lots 1 and 2 on plat of J. N. Sitton property, and recorded in the R.M.C. Office Greenville County, S.C. in plat book "11" page 127, and also being known as property of Fred-Joan Realty Company & R.M. Gaffney recorded in the R.M.C. Office in plat book "CCC" page 79; and that the property lines, walls and buildings are as shown hereon, and that the buildings located on said lot do not encroach or project on adjacent street or property, and that no adjacent buildings or walls encroach or project on said premises.

16742 JAN 2 1963

16742 CAROLINA ENGINEERING & SURVEYING  
GREENVILLE, S.C.

R. B. Bruce R.L.S.  
1952  
R. B. Bruce

16742 Filed This 2 day of Jan. 1963

And Recorded in Vol. CCC Page 79 at M

*Ollie Farnsworth*  
Register Mesne Conveyance Greenville County, S. C.