

TOTAL AREA = 2.44
 1ST LOT = $\frac{1.00}{1.44}$ ACRES
 CONVEYED

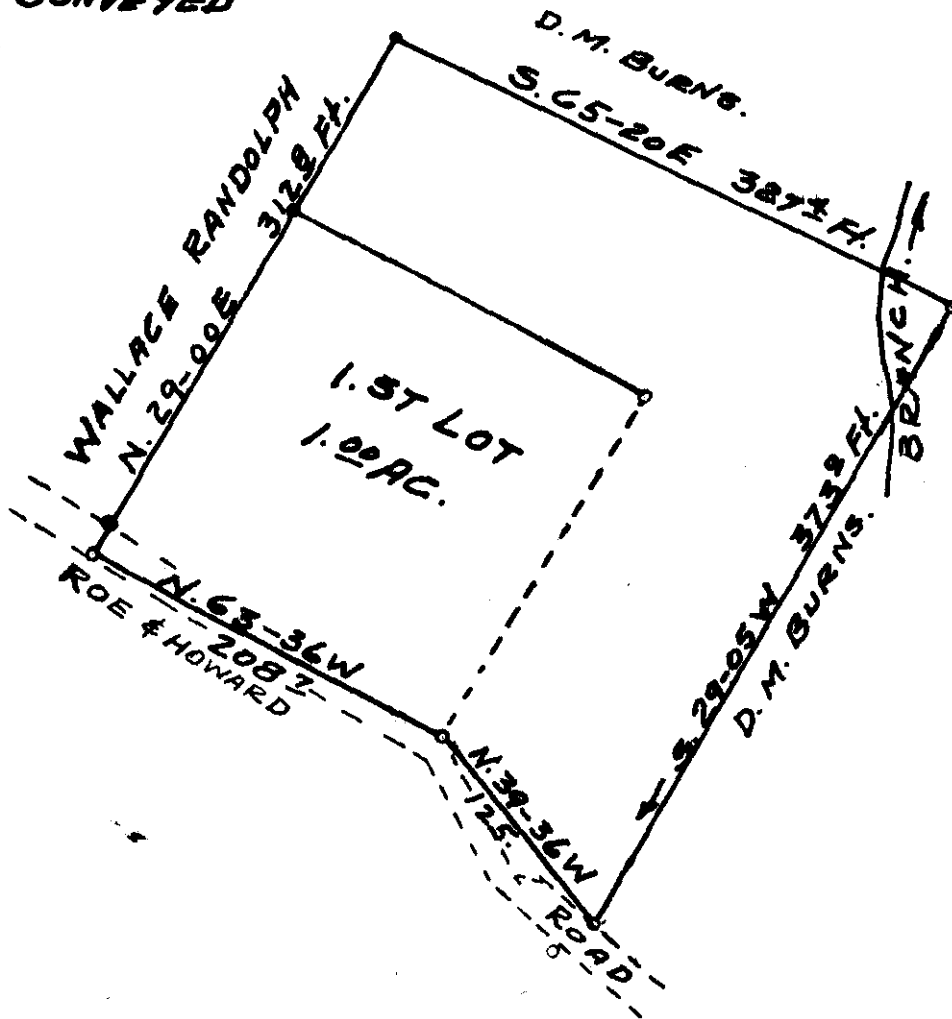

**PLAT OF PROPERTY OF
 ROY E. BURNS
 &
 SANDRA FAYE BURNS**

**BATES TWP AND PARIS MT. TWP
 GREENVILLE CO. SOUTH CAROLINA
 Sept. 8, 1962**

**SURVEY BY
 Terry T. Dill
 Reg. C.E. & L.S. No. 104**

FILED
 GREENVILLE CO. S.C.
 16 9 1962
 50
 ALLIE FARM NORTH
 R.M.C.

CCC-72

SCALE 1"=100'

15071

15071 Filed This 18 day of Dec-19 62
 And Recorded in Vol. CCC-72 at _____ M

 Register Mesne Conveyance Greenville County, S. C.