

TALLEY

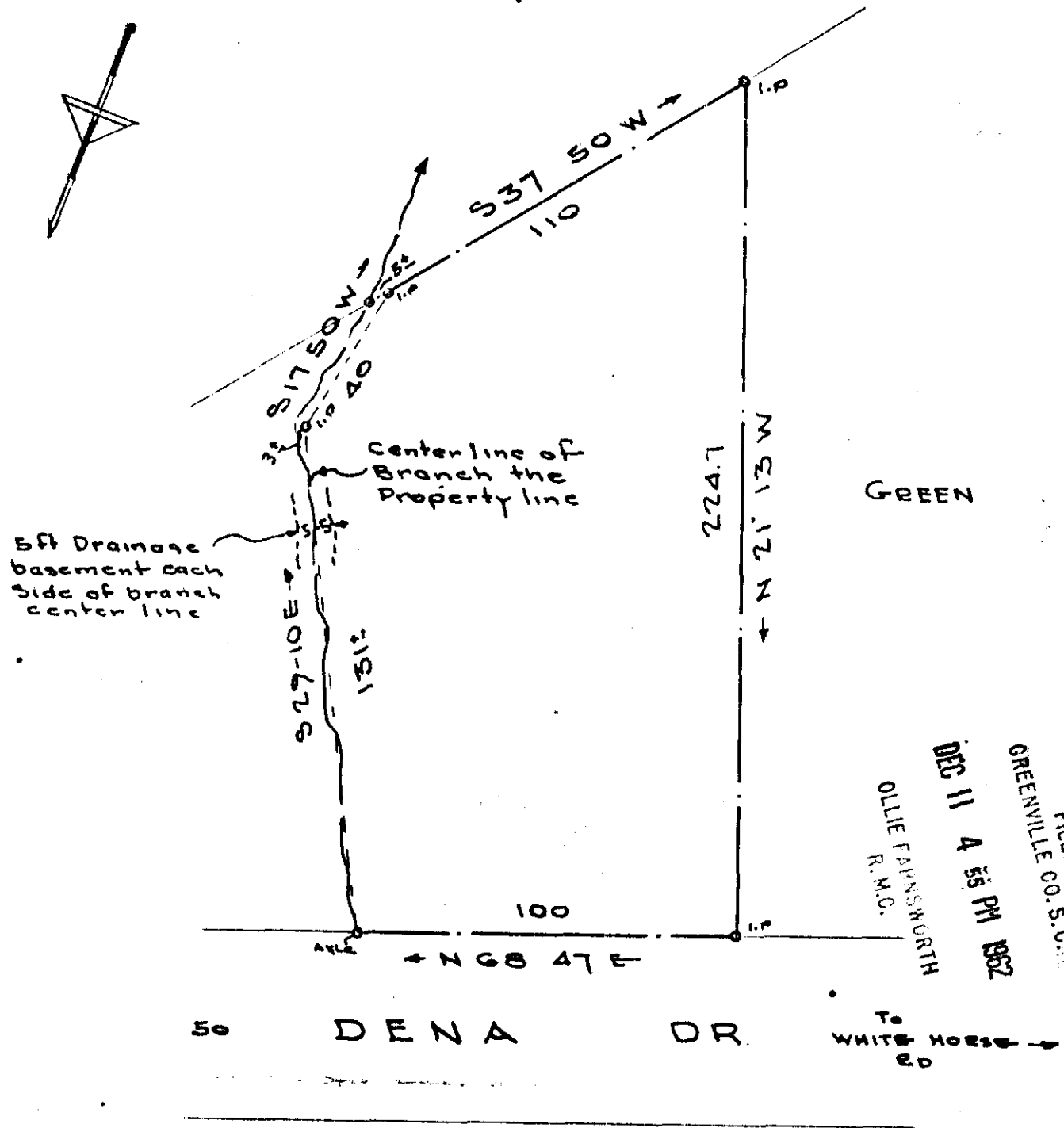

GREEN

5ft Drainage
basement each
side of branch
center line

Center line of
Branch the
Property line

FILED
GREENVILLE CO. S.C.
DEC 11 4 55 PM 1962
OLLIE FARNSWORTH
R.M.C.

50 DENA DR. WHITE HORSE RD

PROPERTY OF
HAROLD MORGAN
GREENVILLE COUNTY, S. C.

Scale 1" = 40' NOV-23-62

DEC 11 1962 15061 500
C. C. JONES, CIVIL ENGINEER

ecc-69

15061 Filed This 11 day of Dec. 19 62

And Recorded in Vol. ecc Page 69 at

Oliver Farnsworth
Register Mesne Conveyance Greenville County, S. C.