

FILED
GREENVILLE CO. S. C.

DEC 4 10 52 AM 1962

OLLIE FARNSWORTH
R. M. C.

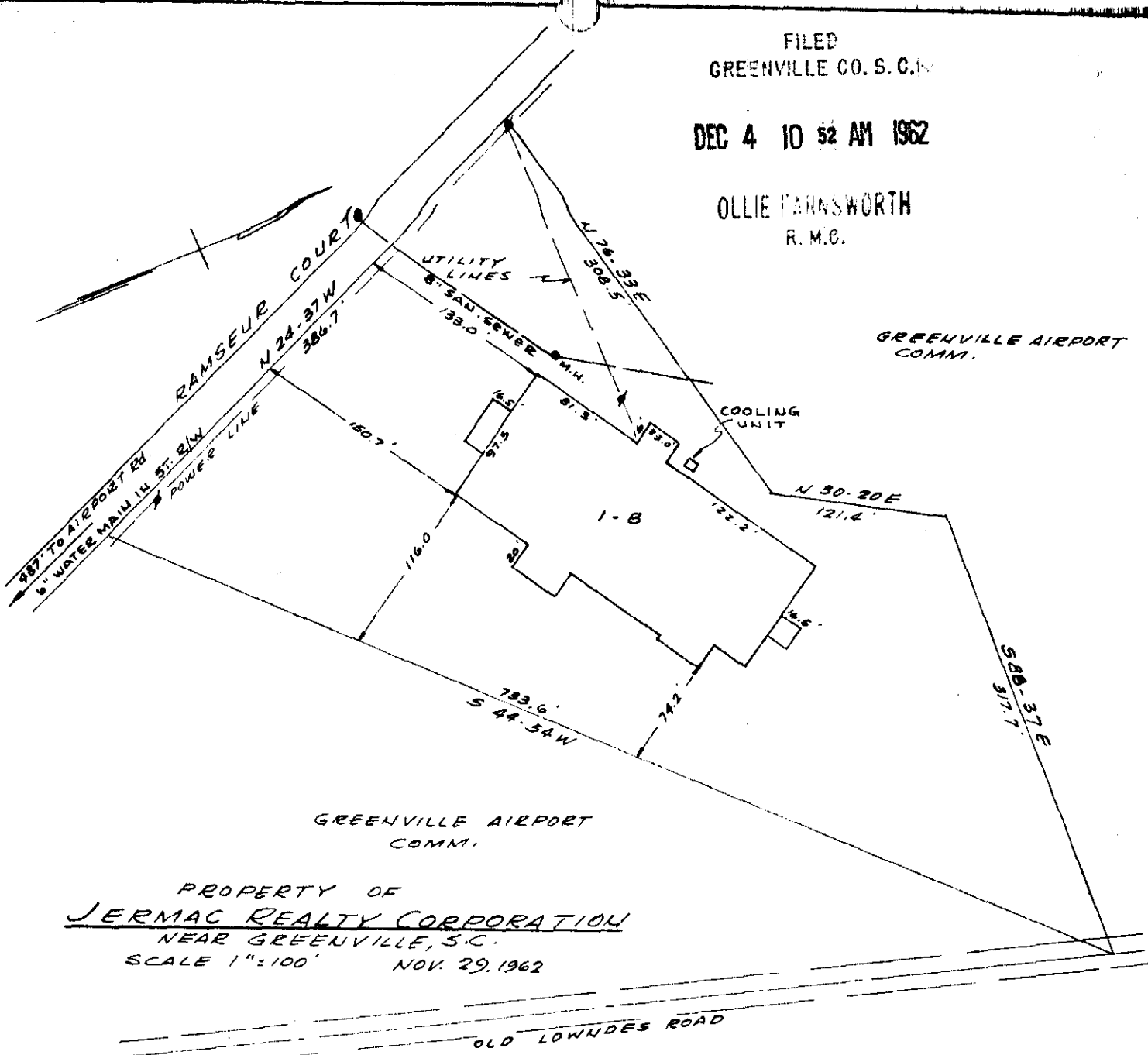

GREENVILLE AIRPORT
COMM.

PROPERTY OF
JERMAC REALTY CORPORATION
NEAR GREENVILLE, S. C.
SCALE 1"=100' NOV. 29, 1962

OLD LOWMEDES ROAD

This is to certify that on the 29th day of November 1962 I surveyed the property shown on this plat, and that the property lines, walls and buildings are as shown hereon; that the buildings located on said lot do not encroach or project on adjacent streets or property, and that no adjacent walls or buildings encroach or project on this lot; and that there are no utility lines crossing this property except as shown.

Douglas Rouch
Registered Engineer No. 962

DEC 4-1962



14416

PIEDMONT ENGINEERING SERVICE
GREENVILLE, S. C.

ccc-65 - Jan 506

14416 Filed This 4 day of Dec. 19. 62

And Recorded in Vol. ccc Page 65 at

Ollie Farnsworth
Register Mesne Conveyance Greenville County, S. C.