

AREA = 4.25 ACRES

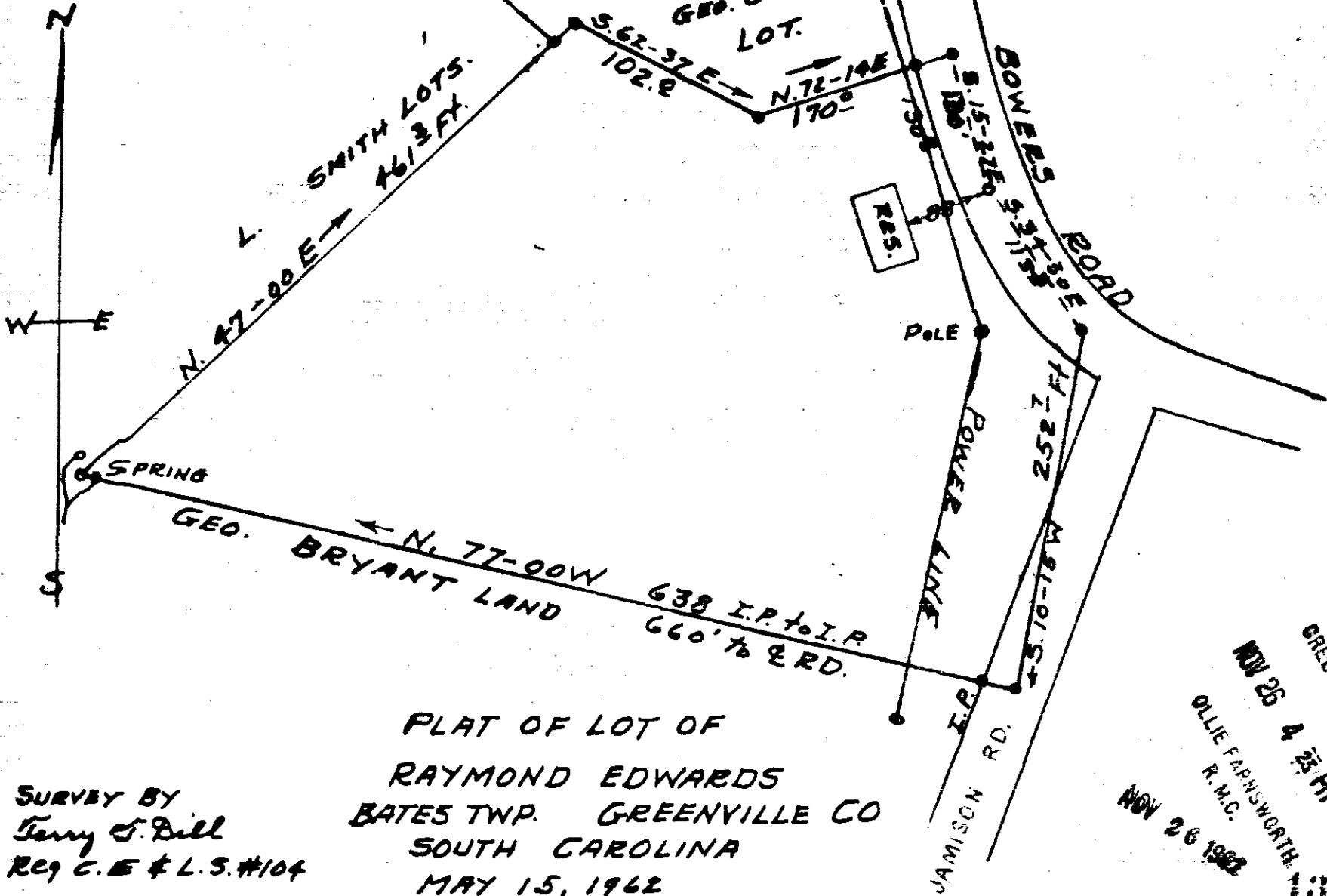

PLAT OF LOT OF
 RAYMOND EDWARDS
 BATES TWP. GREENVILLE CO
 SOUTH CAROLINA
 MAY 15, 1962

SURVEY BY
 Terry S. Dill
 Reg. C.E. & L.S. #104

FILED
 GREENVILLE CO. S.C.
 NOV 26 4 25 PM 1962
 OLLIE FARRISWORTH
 R.M.C.
 NOV 26 1962

This is to certify that I surveyed above shown lot & that there are no encroachments on lot except roads as shown and local distribution powerline
 Terry S. Dill
 SURVEYOR.

505.8-1-23 000-55 50

13725 Filed This 26 day of Nov. 1962
 And Recorded in Vol. 000 Page 55 at
 Register Mesne Conveyance Greenville County, S. C.