

REFERENCE - PROPERTY OF STONE AND COMPANY.  
 RECORDED - GREENVILLE COUNTY R.M.C. OFFICE, PLAT BOOK "A" AT  
 PAGE 337 AND ALSO PLAT BOOK "K" AT PAGE 277.

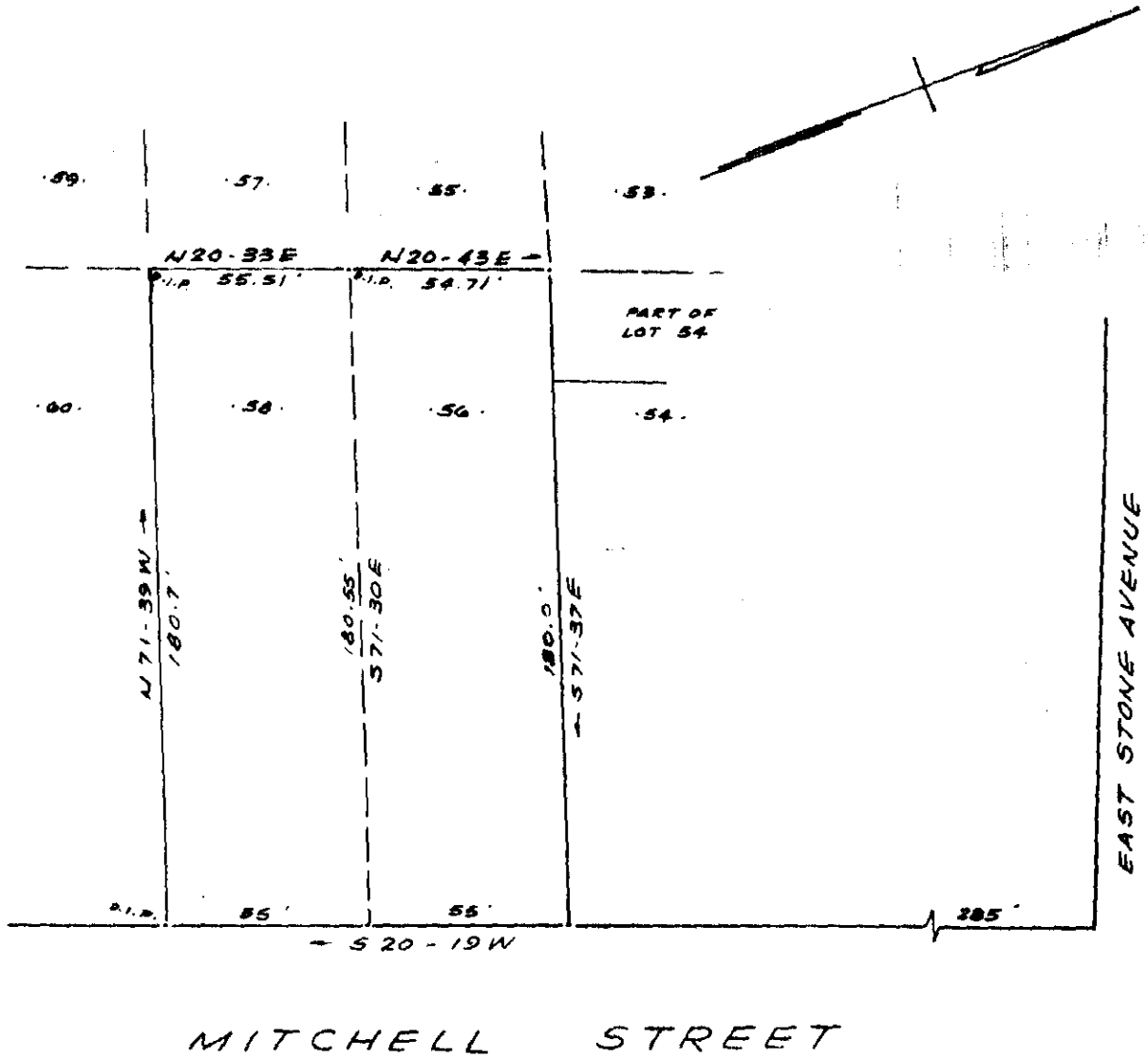

MITCHELL STREET

PROPERTY OF  
**SEARS, ROEBUCK AND CO.**  
 GREENVILLE, S.C.

JUNE 22, 1961  
 NOV. 7, 1962

SCALE 1" = 50'

FILED  
 GREENVILLE CO. S.C.  
 NOV 19 11 08 AM 1962  
 OLLIE FARNSWORTH  
 R.M.C.

13178  
 NOV 19 1962  
*part in 50.*

CAROLINA ENGINEERING & SURVEYING CO.  
 GREENVILLE, S.C.

CCC-53

13178 Filed This 19 day of Nov 19 62

And Recorded in Vol. CCC Page 53 at M

*Ollie Farnsworth*  
 Register Mesne Conveyance Greenville County, S. C.