

NOV 5 9 46 AM 1962

OLLIE FARNSWORTH
R.M.C.

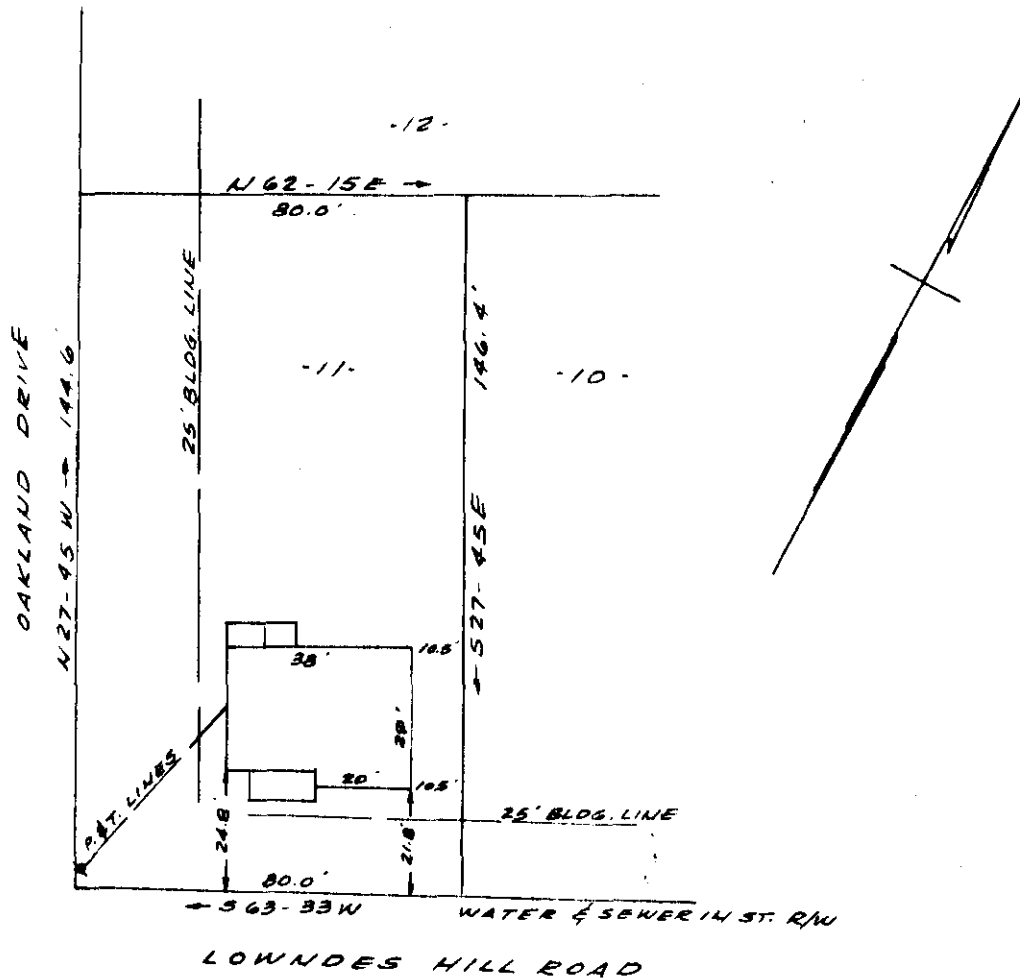

PROPERTY OF
EARLE HIGGINS
GREENVILLE, S.C.
SCALE 1" = 40' NOV. 2, 1962

This is to certify that on the 2nd day of Nov. 1962, I surveyed the property shown on this plat, being known as lot 11 on plat of MAPLE HEIGHTS recorded in the R.M.C. Office Greenville County, S.C. in plat book "HH" page 49, and also being recorded in plat book page ; and that the property lines, walls and buldings are as shown hereon, and that the ouildings located on said lot do not encroach or project on adjacent street or property, and that no adjacent ouildings or walls encroach or project on said premises.

NOV 5 1962

R. B. Bruce
R. B. Bruce R.L.S. # 1952.

11905

CAROLINA ENGINEERING & SURVEYING CO.
GREENVILLE, S.C.

See 505

ccc-35

11905 Filed This 5 day of Nov 19 62

And Recorded in Vol. ccc Page 35 at M

Ollie Farnsworth
Register Mesne Conveyance Greenville County, S. C.