

FILED
GREENVILLE CO. S.C.
OCT 20 10 33 AM 1962
OLLIE FAIRBANKS WORTH
R.M.C.

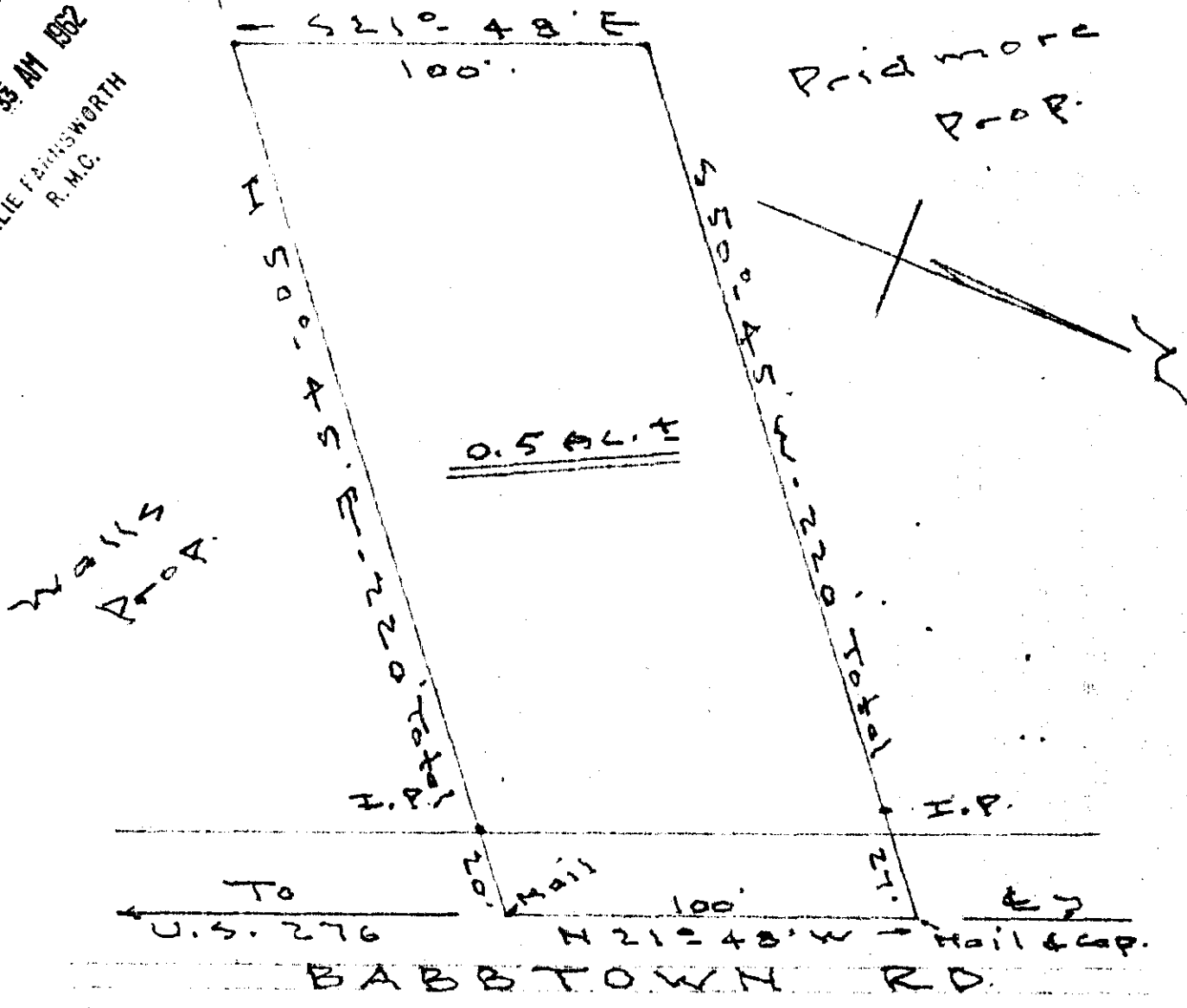

PROPERTY OF
BETTY PRIDMORE WALLS
GREENVILLE CO. - S.C.
Scale 1" = 40' - SEPT. 22-62

504
OCT 20 1962
10588
ccc-21

J.L. Hill - L.S. 805

10588 Filed This 20 day of Oct. 1962
and Recorded in Vol. ccc Page 21 at
Ollie Fairbanks Worth
Register Merit Conveyance Greenville County, S.C.