

FILED
GREENVILLE CO. S. C.
APR 11 4 33 PM 1966
OLLIE E. GUNTH
R. S. C.

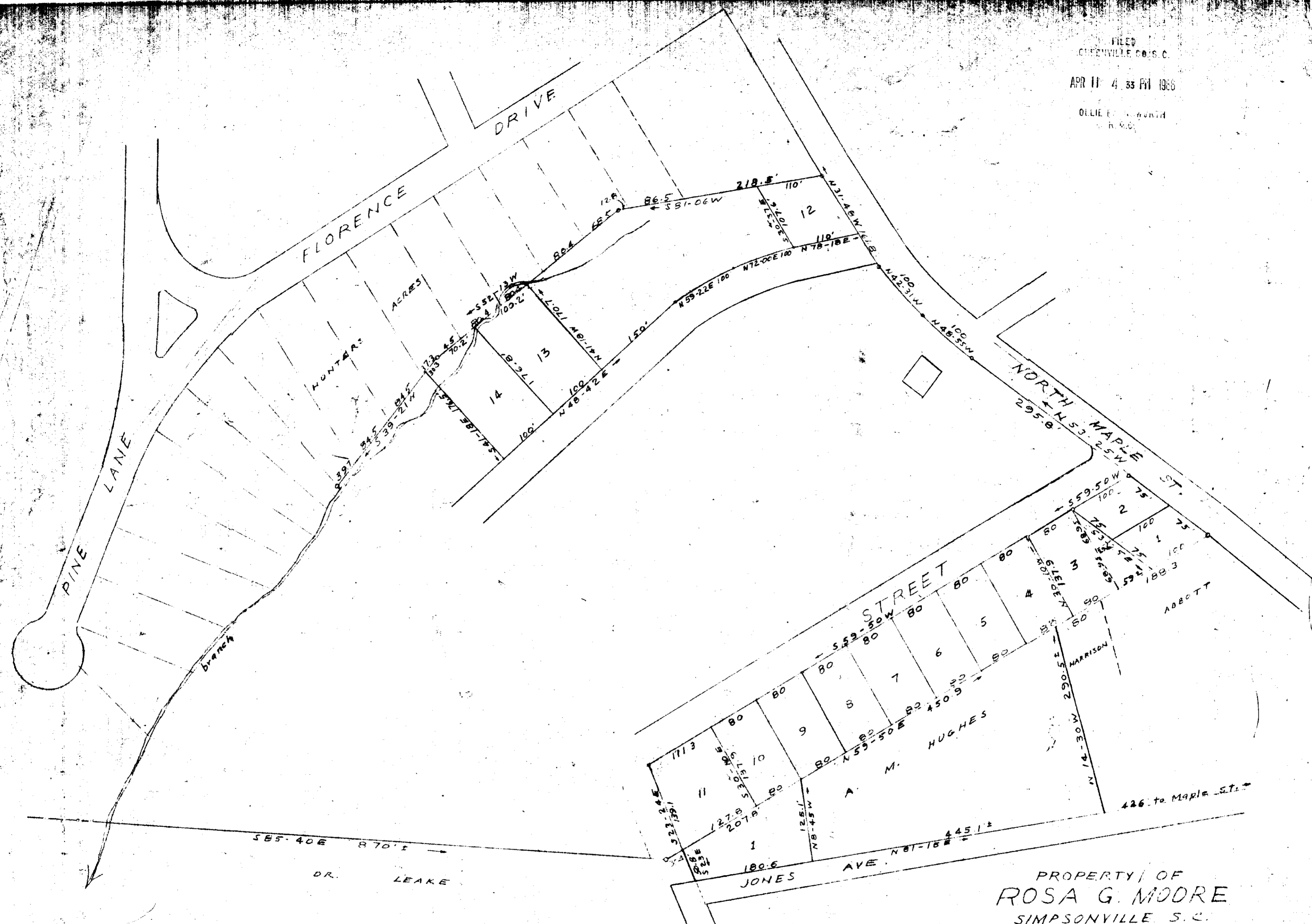

PROPERTY OF
ROSA G. MOORE
SIMPSONVILLE, S. C.
SCALE 1" = 100' APRIL 1955

BBB-170

Fee 2 50

Field book B-55

Note: Lots 1-11 surveyed this date. Remainder
Platted from various sources.
Lots 12, 13, & 14 surveyed and plat revised 3/25/58
Lot No 1 of A. M. Hughes prop. surveyed and plat revised 12/3/59

29216

C. O. Riddle - Reg. L. S.

29216 Filed This 11 day of April 1966
And Recorded in Vol. BBB Page 170 at 433 PM
C. O. Riddle
Register Mesne Conveyance Greenville County, S. C.