

NOTE:  
IRON PINS AT ALL CORNERS

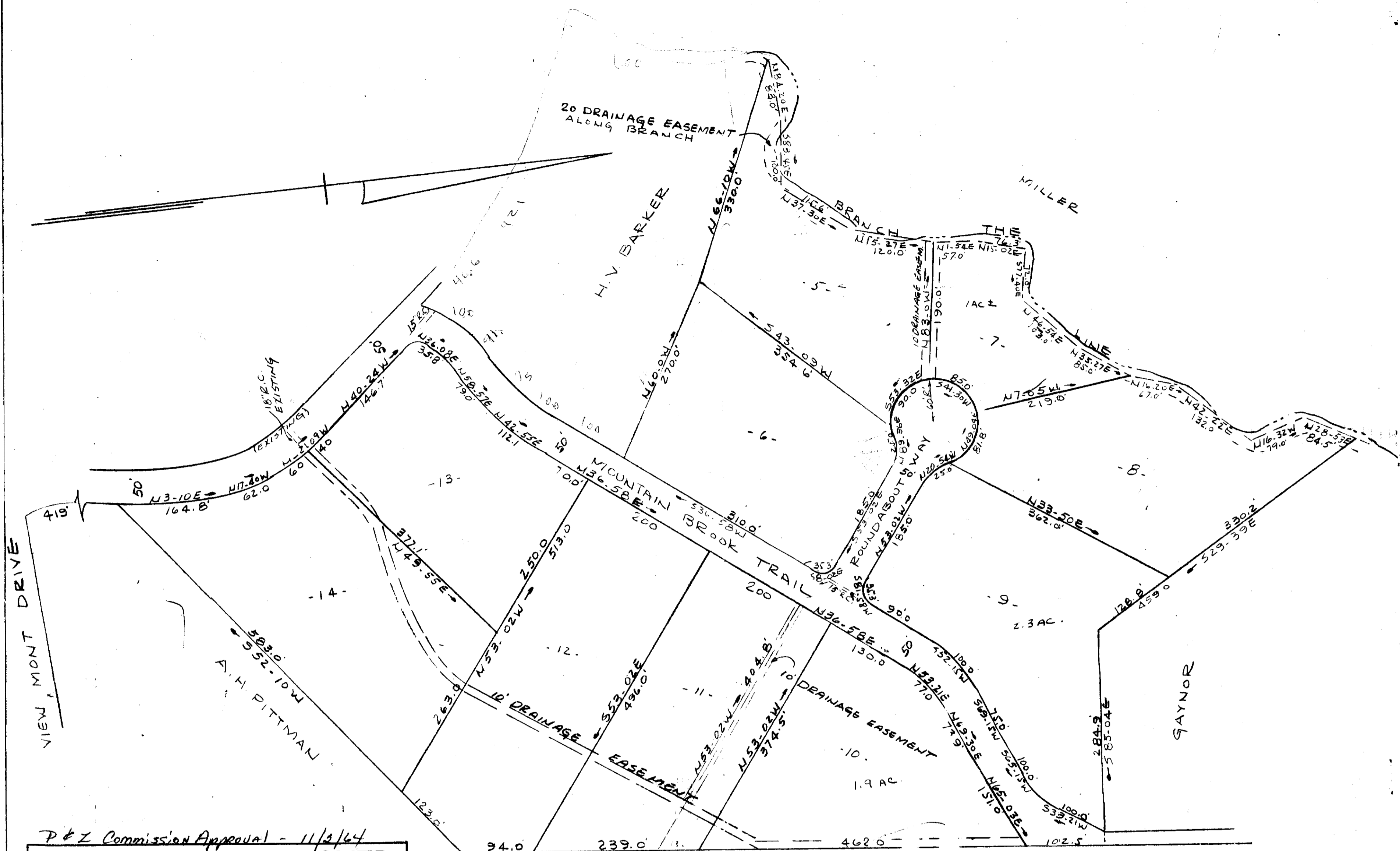

P & Z Commission Approval - 11/2/64  
**FINAL PLAN APPROVED**  
 GREENVILLE CITY PLANNING & ZONING COMMISSION  
 DATE 1-8-65 BY *R.B. Bates*  
 SECRETARY OF COMMISSION

FINAL PLAT  
**HOLLY HILL ESTATES**  
 NEAR GREENVILLE, S.C.  
 SCALE 1" = 100' 22 OCT 1964

I CERTIFY I AM THE OWNER OF THE  
 PROPERTY SHOWN ON THIS PLAT AND  
 APPROVE OF SUB-DIVISION AS SHOWN.  
*Handwritten Signature*

JAN 22 1965  
 20729

CAROLINA ENGINEERING & SURVEYING CO  
 GREENVILLE, S.C.

I CERTIFY THE ABOVE SURVEY  
 IS CORRECT  
*R.B. Bruce* R.L.S. 1952

BBB-167 2.50

FILED  
 GREENVILLE CO. S.C.  
 JAN 22 10 59 AM 1965  
 OLLIE F. SMITH  
 R.M.C.

20729 Filed This 22 day of JAN 1965  
 And Recorded in Vol. BBB Page 167 at M  
*Handwritten Signature*  
 Register Mease Conveyance Greenville County, S.C.