

FILED  
GREENVILLE CO. S. C.  
FEB 7 2 44 PM 1966  
OLLIE B. WORTH  
REG.

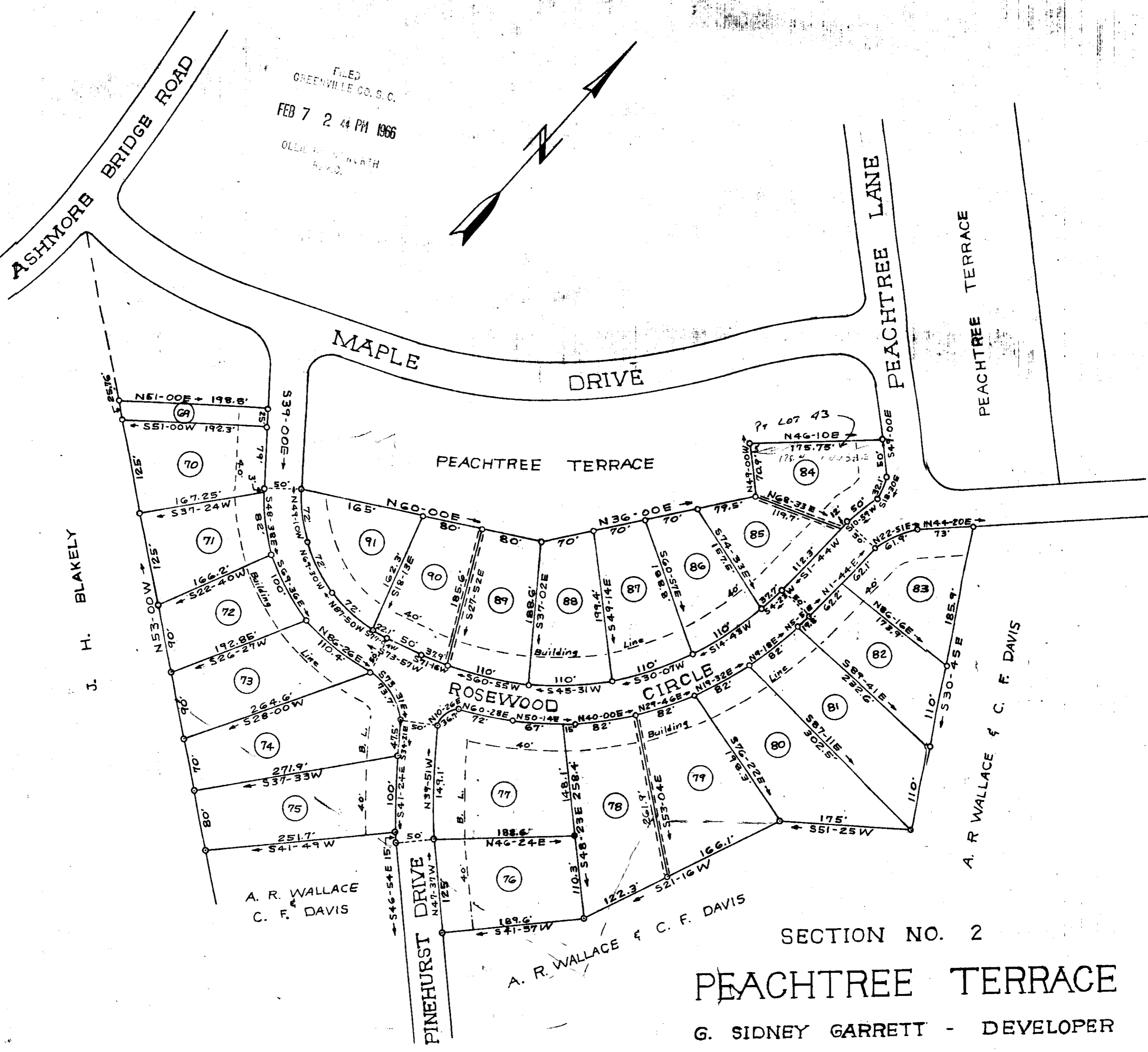
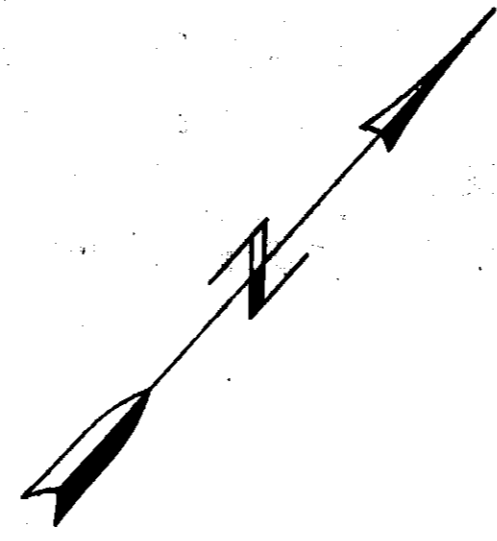

1964 Filed This 1 day of Feb. 1965  
And Recorded in Vol. BBB 154 as Bill R.M.  
Register Meane Conveyance Greenville County, S. C.

J. H. BLAKELY

A. R. WALLACE  
C. F. DAVIS

A. R. WALLACE & C. F. DAVIS

A. R. WALLACE & C. F. DAVIS

SECTION NO. 2

PEACHTREE TERRACE

G. SIDNEY GARRETT - DEVELOPER

GREENVILLE CO. MAULDIN, S. C.

Scale: 1" = 100' May 1, 1965  
D. A. Wolfe  
G. A. WOLFE REG. L. G. 2509

INMAN, S. C.

150

BBB-154

22841

FEB 7 1966

Revision of Lots 72 thru 80 made Sept. 5, 1965.  
10' Ft. Drainage easements reserved as shown.  
Iron Pins at all corners.  
Field work & Plotting by T. H. Walker Jr.

SEE PLAT EG-184

dupl  
APP-36