

D. L. CUNNINGHAM

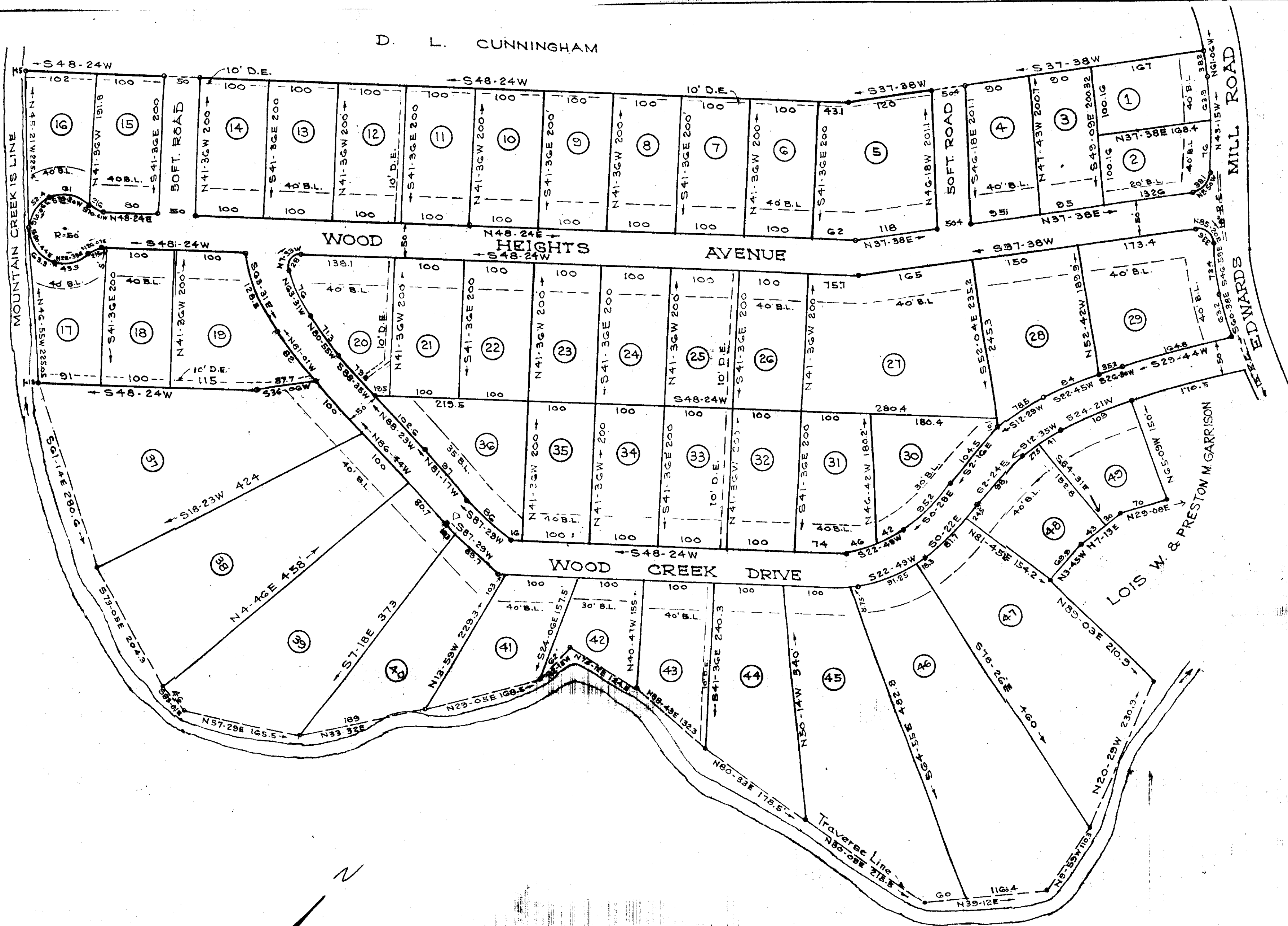

PROPERTY OF  
 MACK A ASHMORE  
 RUSSELL C. ASHMORE

SECT. NO. 3  
**EDWARDS FOREST**  
 GREENVILLE CO. S.C.  
 Scale 1" = 100' April 1965

DEC 13 1965

DALTON & NEVES, ENGINEERS

2.50 17548

NOTE Addition to Plat - Dec. 1965  
 20' Easement along Creek (drainage)  
 Iron Pins at all Corners  
 5 FT. Reserved along all side & rear  
 Lot lines for Utilities & Drainage.

FILED  
 DEC 13 2 14 PM 1965  
 GREENVILLE CO. S.C.  
 OLIVER R. W. C. REGISTER

17548 Filed This 13 day of Dec. 1965  
 And Recorded in Vol. B.B.B Page 147 at 2:14 PM  
 Register Merne Conveyance Greenville County, S.C.

BBB-149

370