

FILED  
GREENVILLE CO., S.C.  
DEC 13 2 10 PM 1965  
OLLIE BROWN  
R.M.C.

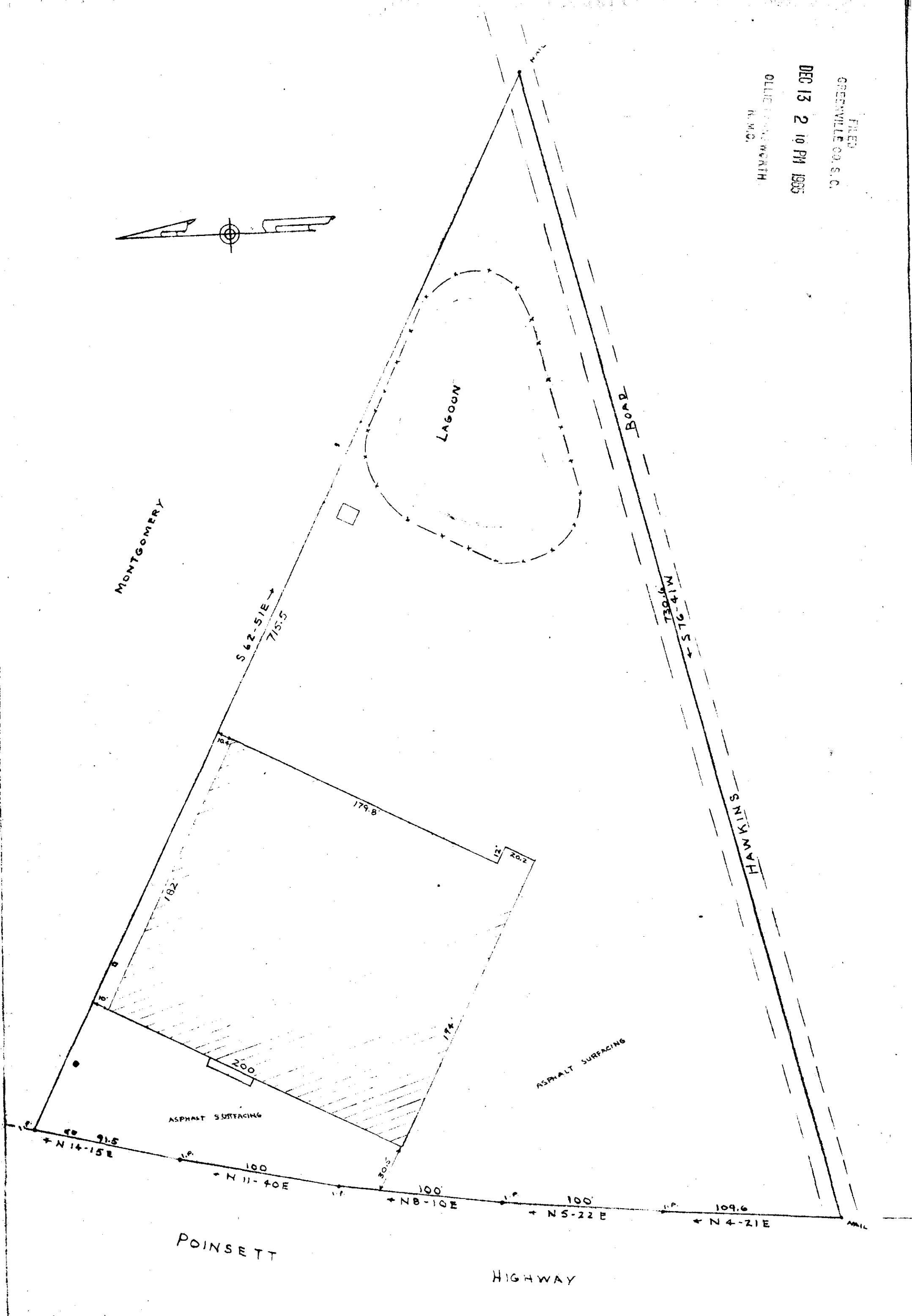

...to the monument ...  
...in Book No. 778 on  
page 305 in the R.M.C. Office of  
Greenville County; and that the property  
lines, buildings, and walls are as shown  
hereon, that no walls or buildings  
encroach on adjacent streets or property  
and no buildings or walls encroach or  
project on these premises.

*Charles F. Webb*  
Charles F. Webb L.L.E.



PROPERTY OF  
DANN REALTY, INC.

NEAR THE TOWN OF TRAVELERS REST  
GREENVILLE COUNTY S.C.  
WEBB SURVEYING & MAPPING CO.

SCALE 1"=50'

250

DEC. 10, 1965

DEC 13 1965

17547

BBB-147

17547 Filed This 13 day of Dec. 19 65  
And Recorded in Vol. BBB Page 147 at 2:10 PM  
*Edna K...*  
Register Mesne Conveyance Greenville County, S. C.