

CURVE	A	D	T	R
A	60°-07'	22'	150.07	260.45
B	90°-0'	32'	179.06	179.06
C	73°-24'	30'	142.37	191.0
D	123°-12'	50'	211.95	114.6

I HEREBY CERTIFY THAT I AM THE OWNER OF THE PROPERTY SHOWN HEREON AND DO APPROVE OF THE SUBDIVISION THERE OF AS SHOWN
M. Jeffrey, Trustee

I CERTIFY THAT THIS IS AN ACCURATE MAP OF AN ACTUAL SURVEY COMPLETED BY ME ON MAY 25, 1965
C. D. Riddle
 REG. S.C. L.S. 1347

IRON PINS AT ALL CORNERS

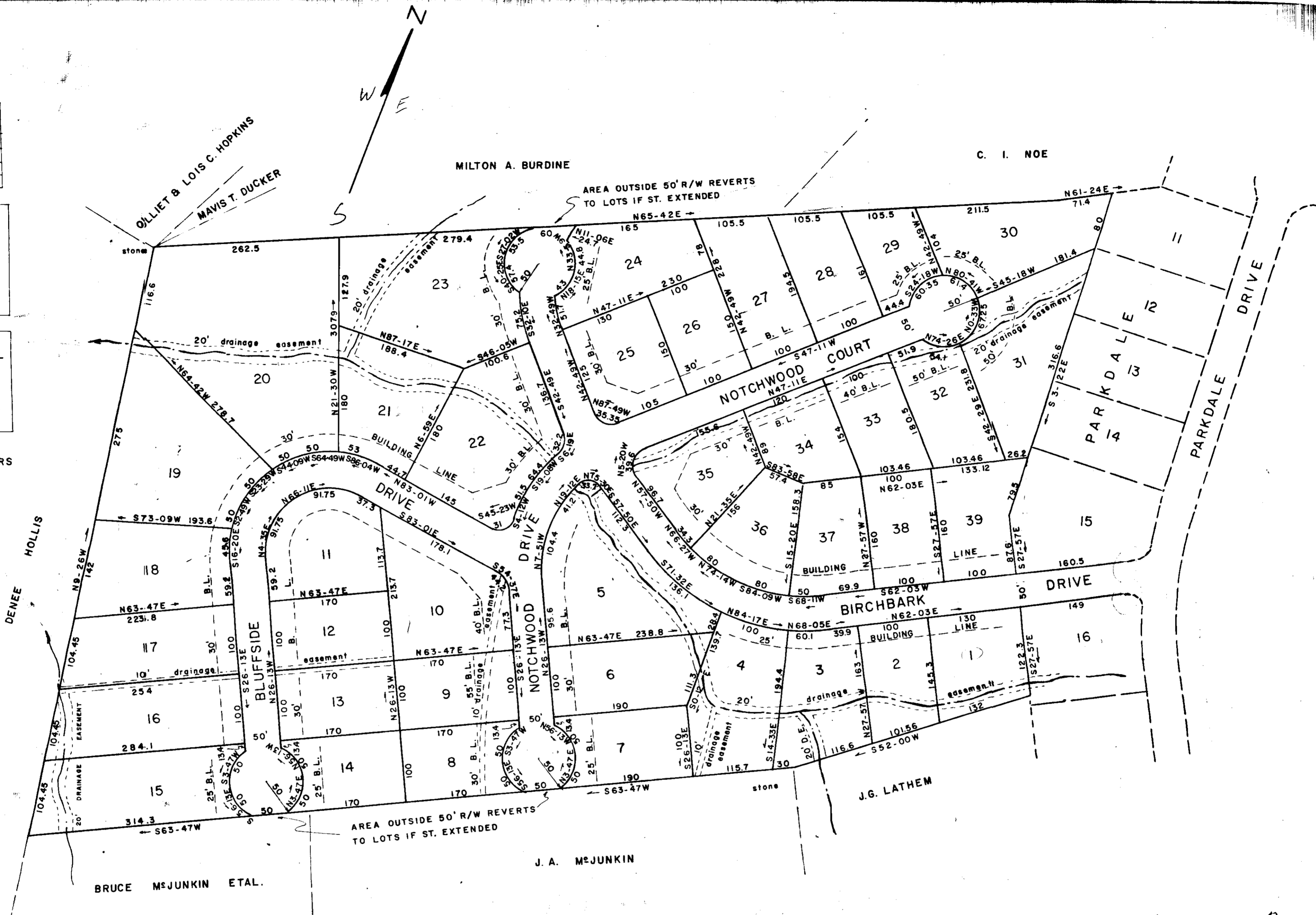

FILES GREENVILLE CO. S.C.
 AUG 25 10 17 AM 1965
 OLLIE FARRIS WORTH R. M.C.

P&Z Commission Approval 6-7-65
FINAL PLAN APPROVED
 GREENVILLE CITY PLANNING & ZONING COMMISSION
 DATE *8-5-65* BY *J. R. B. B.* SECRETARY OF COMMISSION

SEC. 2
 PARKDALE
 NEAR GREENVILLE, S. C.
 SCALE 1"=100' MAY 1965

250
 AUG 25 1965
BBB-121
 AUG 25 1965

6291

6291 Filed This *25* day of *Aug.* 19*65*
 And Recorded in Vol. *BBB* Page *121* at *10:17 A.M.*
Oliver Sawward
 Register Mesne Conveyance Greenville County, S. C.