

REF: PORTION OF TRACT 6 ON PLAT OF JOHN L. GREEN & ANNIE L. GREEN ESTATE & RECORDED IN R.M.C. OFFICE GREENVILLE CO., S.C. IN PLAT BOOK 'N', PAGE 153

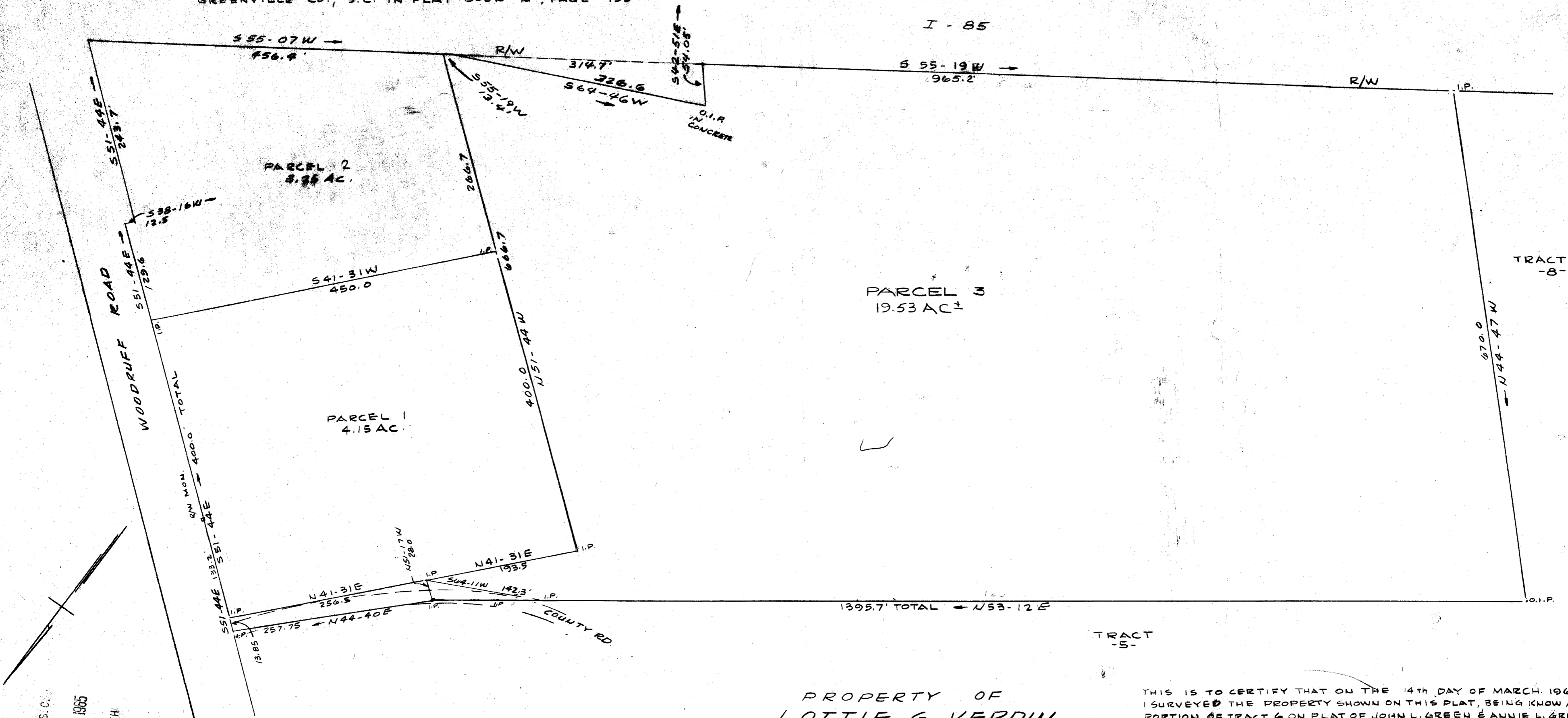

FILED
GREENVILLE CO. S.C.
JUN 2 2 25 PM 1965
OLLIE EARNORTH
S.R. M.C.

BBB-101

PROPERTY OF
LOTTIE G. VERDIN
BUTLER TOWNSHIP
GREENVILLE COUNTY, S.C.
SCALE 1" = 100' SEPT. 25, 1963

CAROLINA ENGINEERING & SURVEYING CO.
GREENVILLE, S.C.

THIS IS TO CERTIFY THAT ON THE 14th DAY OF MARCH, 1963, I SURVEYED THE PROPERTY SHOWN ON THIS PLAT, BEING KNOWN AS A PORTION OF TRACT 6 ON PLAT OF JOHN L. GREEN & ANNIE L. GREEN ESTATE & RECORDED IN R.M.C. OFFICE GREENVILLE CO., S.C. IN PLAT BK. 'N', PAGE 153; AND THAT THE PROPERTY LINES ARE AS SHOWN. THERE ARE NO EASEMENTS ON SAID PROPERTY, AND NO ADJACENT BUILDINGS OR WALLS ENCRUSH OR PROJECT ON SAID PREMISES, EXCEPT AS SHOWN ON THIS PLAT.

R. B. Bruce
R. B. BRUCE R.L.S. #1952

JUN 2 1965

33829

33829 Filed This 17th day of June 1965
And Recorded in Vol. B.B.B. Page 101 at Greenville, S.C.
R. B. Bruce
Register Mesne Conveyance Greenville County, S.C.