

FILED
 GREENVILLE CO. S. C.
 MAY 21 3 47 PM 1965
 OLLIE FARNSWORTH
 R. M. C.

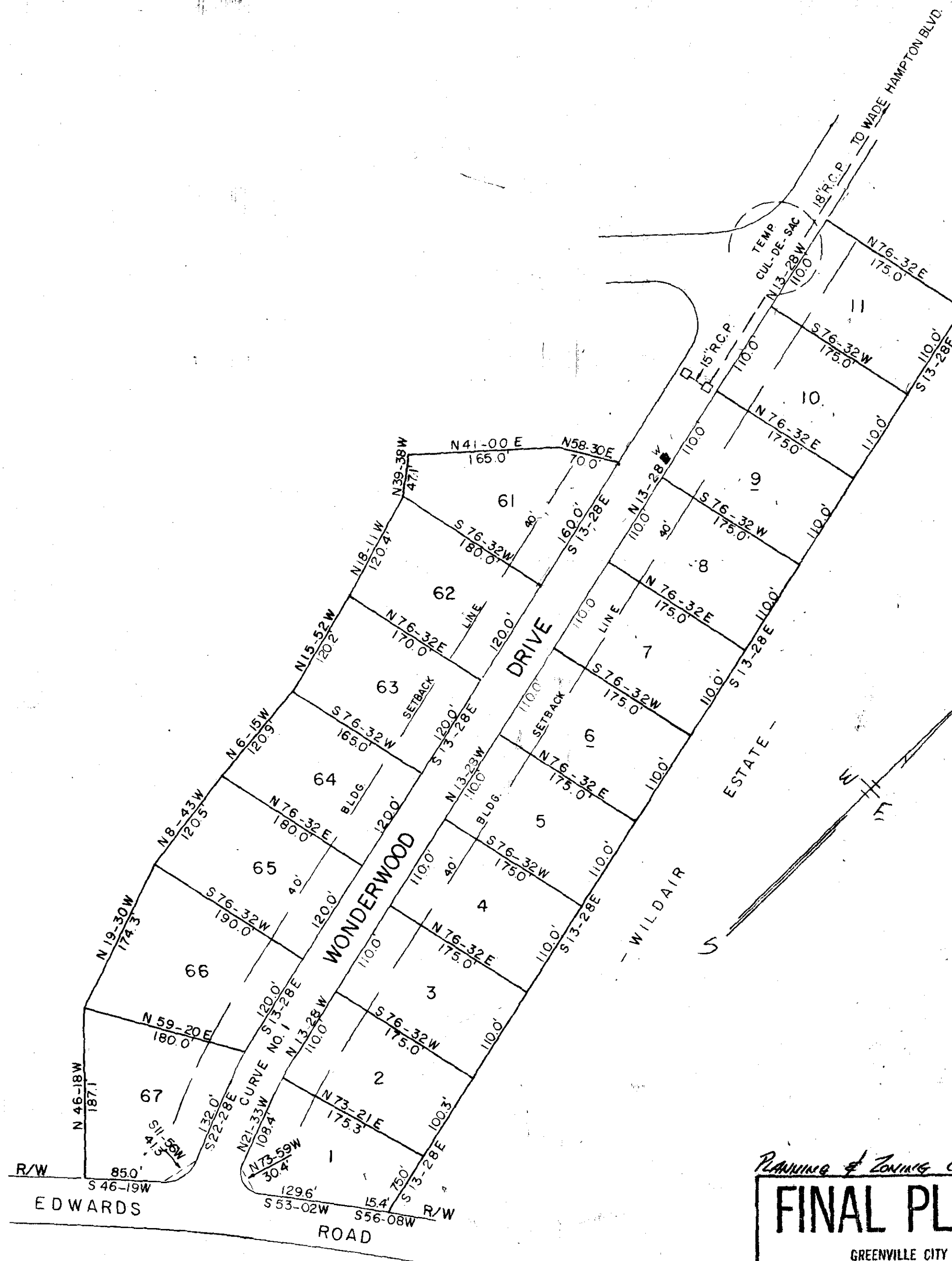

CURVE DATA
 CURVE NO. 1 - RADIUS 350.0'

Planning & Zoning Commission Approval 5/3/65

FINAL PLAN APPROVED

GREENVILLE CITY PLANNING & ZONING COMMISSION

DATE 5/3/65 BY [Signature]
 SECRETARY OF COMMISSION

250
 BBB-93

THIS IS TO CERTIFY THAT I AM THE OWNER
 OF THIS PROPERTY AND APPROVE OF THE
 SUBDIVISION AS SHOWN HEREON.

[Signature]

I CERTIFY THE ABOVE SURVEY IS CORRECT.

[Signature]
 REG. ENGR. NO 962

PIEDMONT ENGINEERS & ARCHITECTS
 GREENVILLE, S. C.

WILDAIRE ESTATES III

GREENVILLE, SOUTH CAROLINA
 SCALE 1" = 100' — APRIL 27, 1965

MAY 21 1965

32615

32615 Filed This 21 day of May 1965
 And Recorded in Vol. BBB Page 93 at M
[Signature]
 Register Meane Conveyance Greenville County, S. C.