

15596 Filed This 30 day of Nov. 19 64
 And Recorded in Vol. BBB Page 19 at 3:30 P.M.
 Register Mesne Conveyance Greenville County, S. C.

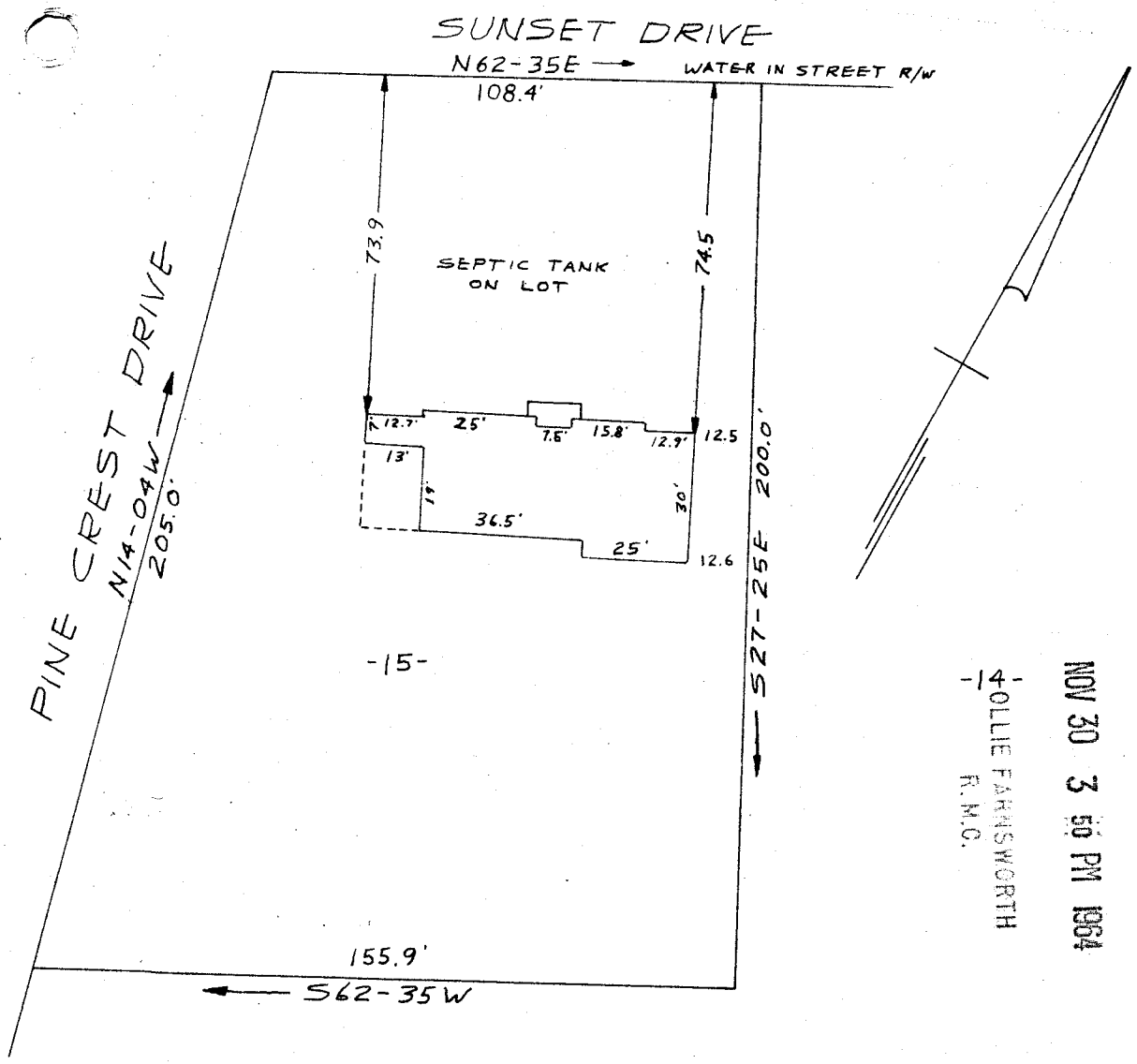

FILED
 GREENVILLE CO. S. C.
 NOV 30 3 50 PM 1964
 JOLLIE FARNSWORTH
 R.M.C.

PROPERTY OF
 ARMAN WATT LANE & BERNICE D. LANE
 MAULDIN, SOUTH CAROLINA
 SCALE 1" = 40'
 25 NOV 1964

This is to certify that on the 25th day of November 1964, I surveyed the property shown on this plat, being known as lot 15 on plat of Map No. 2 - SUNSET HEIGHTS, on plat prepared by C.O. Riddle, Surveyor. Property of ARMAN WATT LANE & BERNICE D. LANE, recorded in R.M.C. Office Greenville County, S.C. in plat book HHH page 135 ; and that the property lines, walls and buildings are as shown heron, and that the buildings located on said lot do not encroach or project on adjacent street or property, and that no adjacent buildings or walls encroach or project on said premises.

NOV 30 1964
 15596

R. B. Bruce
 R.B. Bruce, R.L.S. #1952

BBB-19

CAROLINA ENGINEERING & SURVEYING CO.
 GREENVILLE, S. C.

Paste in 5 of

19